THE NEWARK ADVOCATE.

VOLUME 41—NUMBER 78. NEWARK, OHIO, TUESDAY EVENING, JULY 16, 1901. TUESDAY, JULY 16, 1901. TEN CENTS A WEEK.

STATUS

OF THE BIG IRON AND STEEL WORKERS' STRIKE.

MANY MORE JOIN THEIR RANKS.

President Shaffer of the Amalgamated Confers With President of the Tin Workers—The Latter Heartily Supports the Strike—Steel Trust Magnates Meet in New York.

Pittsburg, July 16.—The Amalgamated men made big gains over night. They organized Clark's Pittsburg mills, declaring the strike this morning in four of the Clark hoop and one Clark bar mill. This adds a thousand men to the strikers. It is said five hundred more of Clark's billet men will strike tonight.

The Monesen, Pa., plant went out this morning, 1250 men. The Monesson tin plate works are running. The tin mills of Indiana are tied tight. The steel workers feared the tin workers might refuse to join because of the new wage scale, 10 per cent advance, went into effect for the tin workers yesterday.

Early this morning President Shaffer held a telephone conference with President John Powell of the tin workers organization at Ellwood, Ind. Mr. Powell assured the Amalgamated president that he and his men were in hearty accord in suporting the Amalgamated Association in its strike. Mr. Powell said that his men would not touch the plates now being sheared by the mill managers foremen and clerks and that it was possible that they would very soon go out on a strike.

Another blow was struck at the manufacturers last night by the action of the men employed at the steel hoop mill of Wm. Clarks Sons on Thirty-fifth street, who at a meeting completed the organization of the mill and then decided to join the strike. There are about 125 of these men. The Clarks mill has been non-union since 1889. The closing of this plant was more than the labor officials themselves expected to accomplish.

The new lodge will be chartered today. The Monessen Steel Hoop mill was organized yesterday and the strike at that point was declared last night and the prospects are that very soon the Monessen tin plate workers—the only trust tin plate mill in the United States that is now working—will be closed. An atack is also being made against the steel hoop mill at Duncansville, where about 200 men are employed. Once this mill closes the last hoop mill to be attacked, attention will be directed to the mills of the American Sheet Steel company at Vandergrift, Scottdale and Salesburg. Missionary work is already in progress at these places. The closing of these mills, the largest in the world, would prove the crowning card in the hands of the labor men.

Probably Insane.

Paris, July 16.—A Polish woman named Olgeroska tried to assassinate Boudin, minister of public works today while going to a cabinet meeting. She used a revolver, but missed the mark. She is probably crazy.

The woman is Couness Olzewska. She admits the shooting and says she made a mistake as she meant to shoot the minister of foreign affairs. She has long pressed a money claim against the foreign office and the claim has repeatedly been refused. Her husband is a Frenchman, a retired engineer, and he draws a small pension.

Chillicothe—Alexander Freshour of Summit Hill, fell under the wheels of his wagon and the horses kicked him to death.

A NEGRO LYNCHED FOR FIVE CENT THEFT.

New Orleans, July 16.—Lewis Thomas, a negro, stole a five cent bottle of pop Sunday. A white mob hunted him in a swamp. The negro has been caught and lynched.

SCANDALOUS WASTE OF PUBLIC MONEY.

Washington, July 16—The special committe on civil service reform league makes a caustic report on the appointment of employes of the house of representatives. The report says the waste of public money is scandalous. Employes are absent for months at a time doing political work for congressmen. These men are subject to all sorts of political blackmail the report says.

PACKING HOUSE

Burns at Wichita, Kas., Fatally Injuring Three Men—The Loss Will be $800,000.

Wichita, Kas., July 16.—Dold's packing house burned today. Three men were fatally hurt by falling walls. A million pounds of fresh meat and 55 car loads of lard burned; loss $800,000 The walls buried three fireman but they escaped.

MISSOURI BRIDE

Deserts Husband and Expects to Marry a Man Whom She Will Meet At Chicago.

Macon, Mo., July 16—Mrs. Ernestine Burch, a bride of two months, went to Chicago last night to meet a man whom she claims she loves better than her husband.. Her husband purchased her a ticket to Chicago, accompanied her to the depot and bade her farewell. She has written a statement in which she exculpates her husband from all blame and admits she was alone responsible for the error in marrying him. She expects the other man to meet her at the station in Chicago and marry her as soon as legal separation can be had from her present husband.

The Guardian Guesses.

Manchester, England, July 16.—The Manchester Guardian today suggests that Mrs. Schalkburger is in Pretoria on a peace errand.

BIGAMY

Wife No. 7 Objects to Her Husband, Aged 76, Marrying Wife Number 8.

Camden, N. J., July 16.—Peter Joseph Kremer, 76 years old, was so powerfully affected when wife No. 7 charged him with bigamy in marrying No. 8 yesterday that his heart wobbled and he had to be taken to a hospital instead of to jail.

Kremer who is gay and sentimental despite his years, admits seven matrimonial alliances, but draws the line there. Six of his wives are dead, he claims, and the alleged No. 8 is his nurse.

Mrs. Minnie Kremer, nee Gilpin, is 62 years old. She wedded Kremer a year ago. Three months ago, she says he deserted her. Recently he wrote to a friend in Camden saying: "No doubt you know I am married again. I married one of the sweetest girls you ever saw. Her hair is black and her eyes sky blue, and she is 20 years old and one of the best women that ever lived."

The latter fell into the hands of No. 7. She located Kremer and "the sweet girl with the sky blue eyes" in Philadelphia and promptly hauled Kremer before a judge.

THIS ENGAGEMENT WAS BRIEF.

ASBURY PARK, N. J., July 16.—The story of a romantic marriage has just become public here. Sunday evening Henry Kuhlke, the 33 year old son of a wealthy New York real estate man, met Miss Irene Meyers, 19 years old, of Philadelphia, on the board walk. They were introduced by mutual friends. Two hours later he had proposed, she said "yes" and they stood before the Rev. Dr. Robert Blackburn at Long Branch and were made man and wife.

Miss Meyers is the daughter of George L. Meyers, a wholesale grocer in Philadelphia. The happy couple will spend their honeymoon at the Thousand Islands, where the bridegroom's father has a summer home.

ALEXANDRIA VILLAGE BANK DYNAMITED BY ROBBERS.

Forced to Retire Without a Cent, Men Escaped With Stolen Horses.

Roll of $1,500 Found in the Debris--Vault and Bank Property Badly Wrecked--One Man Shot--Villagers Aroused--Newark Officers Promptly on the Ground--The Pursuit.

ALEXANDRIA, OHIO, July 16—Wild excitement prevailed in this little Licking county town between the hours of 1:30 and 2:30 this morning when the Alexandria village bank, owned by Messrs. Russler & Ashbrook, was blown open with dynamite by a gang of men. Some say there were five in the gang and others insist that there were seven in the party.

After wrecking the room and bank vault, the robbers were forced to retreat empty handed, being unable to force an entrance to the bank safe which contained between $800 and $900. The robbers overlooked a package of $1500 in currency which was found at daylight among the debris.

About 1:30 o'clock this morning the villagers were startled by a terrific explosion quickly followed by two other explosions. Cashier C. B. Buxton who lives near the bank, which is a little one story building on the principal street of the town, immediately suspected that an effort was being made to rob the bank, and he partly dressed and ran into the street. He was met by John Lloyd, Willis Hammond, Rev. Bunyan Spencer and other citizens of the town. Mr. Buxton told the minister to run and ring the church bell, which was done. After this Mr. Spencer built a huge bon-fire in the street.

All the time the robbers remained in the bank building, one standing outside as guard. Frequent shots were fired by citizens and the robbers, but so far as known only one took effect. John Lloyd received buckshot in his hip and arm, but his injuries are not serious.

After working nearly an hour in a vain effort to force an entrance to the bank safe, the men retreated together, and cursing, left the village, sending a parting volley at the citizens. The men went to the north, where it developed they had hidden on the Hammond farm a mile away, two rigs stolen from M. D. Shrader of Alexandria. Two horses were hitched to a two seated buggy, and a third horse to a single buggy.

The men had forced an entrance to the Toledo and Ohio Central railroad station, where they secured tools with which they gained entrance to the bank building. These tools and the safe drills were left lying on the floor when the men took their departure.

The charge of dynamite used in forcing the vault blew a large part of the door twenty feet through the side of the building, while another section of the door, one foot square, was hurled through the side of the building and taking an upward course, went clear over the top of the Beaumont store which is 53 feet high. The force of the explosion completely wrecked the fixtures and furniture of the bank and the books and papers were found scattered about the room in the wildest confusion. Windows in buildings near the bank were shattered by the force of the explosion.

Cashier Buxton said to your correspondent this morning that there was between $800 and $900 in the bank vault and that owing to the small amount of money on hand he had telephoned to the Johnstown bank for $1500 which had been sent down last night. This money arrived after the time lock had been set on the safe and so Mr. Buxton simply put the roll of currency in the vault. It was this package that was found at daylight lying among the debris.

Messrs. Russler & Ashbrook, who own the Alexandria bank, also own the private banks at Johnstown and Croton. The Mr. Ashbrook, who is a member of the firm is editor of the Johnstown Independent and president of the Buckeye Press Association.

Cashier Buxton announces that the bank was fully insured in the Ocean Accident and Casualty Company.

As soon as the robbery occurred telephone messages were sent to Newark, Mt. Vernon, Columbus, and other surrounding towns. Early this morning Sheriff W. H. Anderson, Jr., and Marshal Vogelmeier came up from Newark to work on the case

A message came from Johnstown this morning that the men had been seen driving rapidly in the vicinity of Appleton about daylight

JOHNSTOWN, OHIO, July 16.—8:30 a. m.—Mr Bart Wells has just driven into town from his home five miles east of this place and reports that at daylight this morning the Alexandria bank wreckers were seen driving by his house at a breakneck speed, going towards Appleton a mile to the north. The men were in a double rig stolen from Ken Shrader, and two of the party were in a single buggy Mr. Wells himself saw the men who were driving like "fury" to the north. A message has just been sent to Sheriff Anderson who is now at Alexandria.

JOHNSTOWN, OHIO, July 16—2 p. m.—Up to this hour nothing has been heard of the pursuit of the Alexandria bank robbers. They were last seen going north in the direction of Bangs, Knox county driving at a breakneck speed. As all stations have been notified it is thought they will be caught as the officers are not far behind.

The $1,500 taken to Alexandria last night was carried from Johnstown to Cashier Buxton by Judge Waldo Taylor of Newark. When Mr. Buxton was telephoning for the money from Alexandria there were two strangers present, who overheard the conversation at the 'phone.

ALEXANDRIA, O., July 16.—3 p. m.—Nothing further has been heard of the escaping robers. Sheriff Anderson and Marshal Vogelmeier have returned to Newark, but the pursuit has not been abandoned.

MISS JENNIE PROVES TO BE A "MR."

MEMPHIS, TENN., July 16.—A sensation has been created at Tings River, Ark., by the arrest of Miss Jennie Sears, a popular young school teacher. "Miss Jennie" has turned out to be a man in disguise. He committed a murder in Texas seven years ago and since has been passing as a woman. Sears made a beautiful girl and the people were astonished by the revelation. Several of the young men of the community had gotten up a great rivalry on the teacher's account. When arrested he had $3,000 in cash on his person. Sears will be taken to Texas at once by the officer making the arrest He had taught at Tings River two years.

GEN. SHERWOOD MAKES AN EMPHATIC DENIAL.

Toledo, O., July 16.—General Isaac R. Sherwood says in regard to the report that he was to head an independent Bryan ticket in this state: "It is all news to me. I know nothing of any such movement beyond the stuff I see in the papers. I have said time and again that I am no candidate for any office and what is the use in harping on my name. I know of no meeting of Bryan Democrats. I believe there is nothing at all but talk. I know I am not in on it."

Chance for Heiresses.

London, July 16.—Frank S. Willard, a relative of Miss Frances Willard, the famous temperance advocate, says he is about to establish an exchange here where American heiresses can change their money for social position by marrying a title. He will have an office in a swell London hotel.

TODAY'S TEMEPRATURE.

The thermometer recorded for Tuesday at A. F. Crayton's drug store from 7 o'clock a. m. until 3 o'clock p. m. was as follows:

7 o'clock	82
8 o'clock	84
9 o'clock	86
10 o'clock	90
11 o'clock	93
12 o'clock (noon)	95
1 o'clock	97
2 o'clock	97
3 o'clock	99

THE STEEL TRUST MAGNATES MUM.

But Firm Regarding the Dispute with the Steel Workers Which Caused the Strike.

New York, July 16.—Steel trust magnates are keeping rather mum regarding the steel strike. Messrs. Schwab, Arms, Meeds and others have seen J. P. Morgan at times during the last day or two, presumably conferring with him on the strike. These conferences have been informal.

The only statement vouchsafed is that the steel officials have decided to remain firm in their contention which is the right, they assert to operate union mills without the dictation of the union. A representative of J. P. Morgan & Co. is quoted today as saying he does not believe the strike will be serious.

FOR YEARS

Prager Alleges This Rich Woman Has Been Pursuing Him and Making Love to Him.

St. Louius, Mo., July 16.—Anton Praeger aged 40, has secured a warrant at East St. Louis for the arrest of Miss Leezey Merto, who, he alleges, followed him from the old country to the United States in 1892 and has pursued him for nine years with a plea to marry him.

Praeger says she belongs to a rich family at Vienna Austria, with whom he was employed as butler. He says the first week of his service she made love to him and finally to escape her attentions he came to the United States.

Miss Merto is a stylishly dressed and handsome woman Officers have not yet succeeded in serving a warrant.

Clear Out of Money.

Constantinople, July 16.—Senhdi Hasha, minister of instructions has resigned because the department is clear out of money.

TODAY'S MARKETS.

Chicago, July 16.—Today's markets closed: September wheat, 67⅝; corn 50⅞; oats, 31⅞; pork, $14.10.

Indianapolis, July 16.—Roy Jones aged 12, was burned to death, and Kenyon Jones aged 4, was fatally burned this morning. The mother was also badly burned. Roy attempted to start the kitchen fire with coal oil

THE WEATHER.

Prediction for Newark and vicinity: conditions favorable for showers tonight and Wednesday; slightly cooler Wednesday. Temperature extremes at Columbus station 23 years' record for July 16: Maximum, 100 degrees in 897; minimum, 52 degrees in 1896; minimum temperature at Columbus in the past 24 hours, 72 degrees; maximum temperature, 86 degrees.

BORE UP

BRAVELY TILL DEATH MASK WAS ADJUSTED.

THEN YOUNG MAN COLLAPSED.

Frank Wennerholm, Aged 27, was Electrocuted this Morning at Auburn for Cutting His Sweetheart's Throat and Throwing Her Body Into a River Two Years Ago.

Auburn, N. Y., July 16.—Tall, pale, and boyish looking, Frank Wennerholm, aged 27, was conducted into the death chamber of Auburn prison at 6:24 this morning, and two minutes later he was pronounced dead. He bore up bravely until the mask was adjusted, when he groaned audibly, and trembled as with palsy. The remains were delivered to the dead man's sister, who accompanied the dead body to Jamestown.

Wennerholm murdered Miss Emily Adolphson September 23, 1899, by cutting her throat at Falconer, near Jamestown. Three men were crossing a bridge when they heard cries below. Rushing to the spot they made out the outlines of a body floating in the stream. They hauled the body out, discovered the girl with her throat slashed from ear to ear. The victim, who was yet conscious, made futile attempts to speak but died before their eyes. When the identity of the young woman was established, the police suspected her lover. A visit was made to his rooms and Wannerholm was found in bed. His trousers in a closet were wet and covered with blood and mud, his shoes and stockings were soaking with water, and in a trunk was a bloody handkerchief and a shirt with the bosom spattered with blood. The theory is that Wennerholm became tired of Miss Adolphson, and to prevent the wedding which was to occur soon killed her.

Want All the Facts.

Arlington, N. J., July 16.—Two hundred citizens, members of the Thomas G. Barker defense association, sent a letter to the Rev. John Keller, saying: "We wish the whole truth for your conduct toward Mrs. Barker. You must help us. We urge you to sue her for defamation of character so the whole matter may be opened up in Court."

LIGHTNING

Instantly Killed Martin Harding Tearing Off His Shoes and Splitting His Clothing.

Mt. Vernon, Ohio, July 16—A message was received from the vicinity of Gambier this morning announcing that Martin Harding was instantly killed by lightning while working in a hayfield The bolt tore a hole through the top of Hardings head and split his clothing so that it fell off. Both shoes were torn off

The Baptist assembly which opened last night at Hiawatha Park is attended by a larger crowd than ever before.

Oil Was Struck.

Painesville, O., July 16—North Madison is greatly excited over the discovery of a fine grade of oil on the James Nolan farm. Where a gas well was being drilled oil was struck eight inches in the rock. Option hunters are flocking in.

WESTERVILLE IMPROVEMENTS

Westerville, O., July 16.—The council has voted $75,000 bonds for streets and water works and a sewer system to improve the street.

Was He Hazed?

New York, July 16.—Harry Craven, aged 19, son of the late Rear Admiral Craven, is hopelessly insane. Friends say when he was appointed to Annapolis last fall he was hazed so his mind was affected. He steadily grew worse and is now hopeless. The Annapolis authorities deny the hazing.

Shamrock the Second.

Greenock, July 16.—The Shamrock II. today began stripping for the voyage to America.

Live news on every page.

MEYER BROS. & COMPANY.

THE STORE THAT SAVES YOU MONEY

Our Ladies Suit Department will interest you.

It will be time well spent to look through ours, The Greater Store of Newark. We always have good values and right now we have hundreds of exceptional values that would be impossible to find elsewhere.

Ask to see special values in Hosiery.

500 Chambray Petticoats in Pink, Blue and Red $1.00 value 50c

1,000 WASH SKIRTS all marked 1-3 and 1-2 less than worth. Be sure and get one.

Extraordinary. WASH GOODS We have filled our counter full of wash stuffs such as sold at 15 to 25c per yard. choice at **10c**

MEYER BROS & COMPANY.

Careful Prescription Work

Have you ever thought what that means?

Suppose your tailor would make a suit from shoddy cloth. The clothes wouldn't hang or wear well even though cut correctly. So in prescriptions good service means more than being careful about weights and measures. It means carefulness long before your prescription is brought to us. It means that we have been careful as to purity when buying chemicals, and have exercised care in making all those liquids medicines which we keep ready for use on our shelves and in our closets. We are careful in every step of prescription work.

R. W. SMITH, Prescription Druggist.
S. E. Corner Square.

LARGE STOCK FINE PERFUMES

HAVE A TOOTH?

It's been troubling you this long while. Perhaps it's partly decayed. A slight cold starts it aching furiously. The tooth next to it may be becoming decayed because of its decaying neighbor. The best thing for you to do is to let me examine your teeth. If they need filling I will tell you so. If it be best to extract or if a cap will save the tooth will tell you that. Whatever your teeth need I will do it for you—do it painlessly, too. This is something I guarantee.

Dr George H. Woods, Dentist.

22½ S. Second st. South of Post Office.

RHEUMATOL FOR RHEUMATISM

Is NOT an experiment, but a certainty. We have a hundred testimonials—nearly all from Newark people—who speak in the highest terms of it.

Rheumatol For Eczema

One lady who was afflicted with eczema in a terrible manner for 28 YEARS, was cured by the use of Rheumatol.

It never fails—we give you back your money if it does.

E. T. Johnson

The asbestos mines of the province of Quebec supply nine-tenths of the asbestos produced in the world. The mines were discovered in 1878.

An automobile company has been awarded the contract for carrying the mails between the Pan-American Exposition grounds and the Buffalo postoffice.

SCIENCE VERSUS WARTS.

Say, these here doctors make me laugh the way that they let on
To know so much about the things that's ailin folks! I swan
You'd think to read the stuff they write concernin these here germs
That them and all the wriggling things was on familiar termis;
You'd think they'd know just how to go to work to clear 'em out
And send the blame diseases all a-kitin up the spout.

Now, there's my brother Dan'l's boy—great grief, the time he spent
A-studyin to doctor folks! Why, say, that feller's went
Through half a dozen colleges or mebby more than that;
There's hardly any famous ones that he ain't studied at.
He studied in Vienna, and he studied in Berlin,
And the money it kept costin—gol, it almost seemed a sin!

And now he's got an office in the city, and, they say,
His parients keep him busy half the night and all the day.
He charges 'im ten dollars just for lookin at their tongues,
And I hear he's wrote a book about diseases of the lungs.
The papers interview him on these kissin germs and things,
And I tell you it's just wonderful the language that he slings.

Well, maw she had a dreadful wart right on her thumb, and it
Would crack and bleed and hurt 'er, and she worried quite a bit,
And so when Nephew Henry come to see the folks we thought
We'd let him cure the pesky thing, and he got off a lot
Of talk about conditions of the system and all that,
But the wart kept right on stickin to the bizness it was at.

The medicine he give 'er, and the long words he let loose,
And the wise look on his features weren't of the slightest use.
The wart kept on a-growin and a-spreadin till it come
To look as though the wart, instead of bein on the thumb,
Was what had been there first and that the thumb had grew on it,
So we throwed away the bottles and decided that we'd quit.

Now, here is where the point comes in: Somebody said one day
If maw could find a bone somewhere and rub and rub away
At that blame wart till she could count a hundred kind of slow
And then put down the bone again the way it was, you know,
The thing would disappear, and, say, she done it, and, by gum,
Today there ain't a sign of that old wart there on 'er thumb!

It's all right for the doctors to pertend they've got it fine
With their germs and these here microbes, but no more of 'em in mine!
Here they go away to Europe and pertend to study there,
And they talk about diseases in the water and the air,
And they can't cure warts, by golly! And so all I've got to say
Is that, after all their study, it's most guesswork anyway.

—Chicago Record-Herald.

Billowy Wheat.

Doctor—You must get your mind off your business for awhile. Why not take a rest in the country?

Mr. Wallstreet—That wouldn't do me any good. When the summer breezes blew around the farm, I'd be sure to see the wheat rising and falling.—Philadelphia Press.

A Conversazione.

Stuffed Cat—Mr. Owl, are you as wise as you look?

Stuffed Owl—Goodness, no! Wise people never give themselves away by looking wise. Say, if you get hungry don't jump on me, because I'm half full of cheap moth balls.—Chicago Record-Herald.

Getting Independent.

Midact—The ossified man says he'll leave unless the manager comes to terms.

"What's his idea?"

"Says he could make more money letting people sharpen their cutlery on his form."—Brooklyn Eagle.

A Family Exposure.

"I never see you lounging in the hammocks, Mr. Subbs."

"No; these gay front porch hammocks are for company and for ornament. The old rope thing the folks let me swing in is around in the back yard."—Detroit Free Press.

Mr. B.'s Supposition.

"Since Spiffins lost his teeth he can't speak distinctly nor eat proper food," remarked Mr. Bloomfield.

"I suppose he has to live on gumdrops and speak gum Arabic," added Mr. Bellefield.—Pittsburg Chronicle-

About People Who Come And Go.

Joseph Haffner of Mt. Vernon spent Sunday in Newark.

Mrs. J. C. Lorwell is the guest of John Moore and family.

Mr. and Mrs. A. L. Garber spent Sunday in Columbus.

Harry Fuller of Columbus was in the city on Sunday, the guest of friends.

Norman Cornell of Cambridge, spent Sunday with friends in the city.

Wm. Geach of Granville went to Fredericktown today.

Miss Agnes Gorius of Locust street, is visiting friends in Columbus.

Will Shields visited friends in Columbus on Sunday.

Mr. and Mrs. Bert Packard are visiting friends in Columbus.

Howard Wertz of Barnesville, was in Newark over Sunday.

J. C. Anderson was in Pataskala today.

Miss Mary McCarthy spent Sunday in Columbus.

Braxton B. White of Columbus, spent Sunday in Newark.

Joseph Coleman, the veteran Democrat of Hartford, was in the city on Monday on business.

J. R. Browne of Denver, Col., is visiting in the city for a couple of weeks.

James R. Fitzgibbon and bride have returned from an extended wedding trip.

Miss Lorine Schlernitzauer of Pittsburg, is visiting her cousin, Miss Blanche Gruber of Boyleston street.

Miss Nellie Armstrong is in Cambridge, O., called there by the serious illnes of Mrs. Dr. Barnes.

Miss Marguerite Keenan, who has been visiting friends in Newark for some days, has returned to her home in Columbus.

Dr. F. A. Smith of Zanesville, head physician of the Modern Woodmen of America, was in the city Saturday evening on business.

Marion Chrisman will leave Tuesday for Kansas City to visit his brother, Frank, and they will go to the Indian territory.

W. H. Morrison and S. S. Morrison are visiting relatives in Pittsburg, Falls Creek, Mt. Washington and other points for the next three weeks.

Miss Gertrude Heffley and Edna Moore and Masters George and William Heffley, are spending the day near New Lexington.

Mr. and Mrs. Joe Bell of South Fifth street, were called to Columbus by the sudden death of Mrs. Bell's sister's husband, Mr. Thos. Miller.

Mrs. Dr. Parnes of Cambridge, O., formerly Miss Mattie Armstrong of Newark, is slowly recovering from her recent illness.

E. D. Chrisman, who has been visiting relatives in Newark for the past six weeks, returned to Colon, U. S. of Colombia, South America, where he has been located for some years.

Mr. and Mrs. C. S. Littick and two sons were the guests of W. A. Erman and family Sunday. Mr. Littick is cashier of the First National Bank of Dresden.

Oscar Stanton, who has been spending the past few weeks with his grandparents, Mr. and Mrs. John McKenna, left Saturday for Portsmouth, where he will visit relatives before returning to his home in Pittsburg.

Leroy F. Tenney was in Pataskala today.

Mr. and Mrs. Charles R. Shields of Columbus, were in the city Sunday.

George L. Starrett was in Mt. Vernon today on business.

R. I. Francis went to Mt. Vernon this morning.

Walter Harrison went to Mt. Vernon this morning.

Miss Jeanette Shields of Columbus, is visiting relatives in Newark.

J. E. Harper and wife of Columbus are visiting relatives in Newark.

John McConnell went to Zanesville this morning.

Mrs. George Snooks and son, Raymond, are visiting in Lexington.

George F. Bowers was in Columbus today.

Clyde Leper of McConnelsville spent Sunday in Newark and Granville.

C. S. Jordun of Mt. Vernon was in Newark today.

Vastne Colville, Mere Colville and Charles Marshal of Alexandria, spent Sunday with friends in Newark.

Harmon Forry of Chillicothe, Texas, has returned home, after a visit with Newark relatives.

Matt Reigger, the well-known dog fancier, has received from Germany a fine beadle hound.

Mr. Albert H. Seiler is enjoying a pleasant visit from his father, who lives in Ilion, N. Y.

Mr. Carl Davis, wife and son, Sherell of Bridgeport, are visiting Mr. and Mrs. Will Jenkins on Maple avenue.

John Payne of Columbus, agent for the Computing Scale company, is visiting friends in the city for a short time.

Peter Baker of Mt. Vernon, spent Sunday in Newark and was accompanied home by his father, Valentine Baker.

Dr. C. Hedrick and wife of Chicago Junction are visiting in Newark.

J. J. Hill of Johnstown spent Sunday in Newark.

Horve Reynolds was in the city Sunday. This morning he left for camp with the Episcopal choir at Black Hand.

Mrs. Arthur Cornell, after a pleasant visit with friends and relatives here, has returned to her home in Columbus.

Mr. and Mrs. Graver, who are guests at the home of Mr. and Mrs. F. M. Black, will leave for New York tomorrow.

Mr. Harry OKeane of New York City, is in the city, the guest of his uncle, Mr. T. S. Kean, at his home on East Main street.

Cliff Rosebrough, who is working in Columbus, was in Newark Sunday.

W. M. Hagans of 49 First street went to Columbus today where he has accepted a position.

Elder W. H. Hickman returned home today from Reynoldsburg, O., where he was in attendance of a Visitation meeting at the Primitive Baptist church of that place.

State Deputy N. C. Sherburne, of the Modern Woodmen of America will go to Columbus on Tuesday of next week to assist in the initiation of Col. James Kilbourne, the Democratic candidate for Governor, into the Ohio Camp of the Modern Woodmen of America.

City Visitors—I suppose you love the country, little girl?

Girl—Oh, yes, 'cept in summer, when I'm bothered by a lot of inquisitive city folks.—New York Journal.

No Comparison.

Mr. Ferguson was later than usual in coming home, and as his wife met him in the hallway with her usual kiss he said apologetically:

"The train was crowded, Laura, and I had to ride in the smoking car. I suppose I smell like a tobacco factory."

"No, George," said Mrs. Ferguson, "you do not. The smell from a tobacco factory, as I remember it, is not at all offensive."—Chicago Tribune.

TODAY'S MARKETS.

Chicago, July 15.—Today's markets closed: September wheat 66⅞; corn 49¾; oats 30⅞; pork $14.17.

Chicago, July 15.—There was tremendous excitement on 'Change this morning. In the first five minutes a hundred thousand bushels of September wheat, corn and oats changed hands. Trade was enormous. The jump in prices was rapid. Corn went up to 52. The close Saturday was 50¼.

FAST DRIVING—Mayor Atherton said this afternoon that complaint has been made of fast driving on North Third street now that the paving is completed. The Mayor instructed the officers to enforce the ordinance against racing in the city.

Mr. and Mrs. Frank Jones spent Sunday with friends in Newark.

Miss Fidelia McConnel of Chicago, is visiting her sister, Mrs. Vance.

BORN—To Mr. and Mrs. John Ankele, a daughter; eight pounds.

The Beauty of Health.

Health is beauty. Good health invariably follows a timely use of Se-ve-ni. You soon feel better every way. Men are made to feel more masculine and women more truly feminine. Its use puts an end to debilitating wasting, and by strengthening the nerves, kidneys, etc., makes living far more pleasurable. Mail Fern Bank Chemical Co., Fern Bank, Ohio, your address this week and get a package free. Sold at City Drug Store.

BOND SALE.

Office of the City Clerk, City of Newark, Ohio:

The City of Newark, Ohio, through the Finance Committee of its City Council, and by authority of an ordinance entitled, "An ordinance to Issue Refunding Bonds", passed the 1st day of July, 1901, invites sealed proposals at the office of the City Clerk of said city, until 12 o'clock noon,

THURSDAY, AUGUST 15, 1901,

for the purchase, with accrued interest, of twenty-five bonds, each for the sum of One Thousand Dollars; and each bearing interest at the rate of 4 per cent per annum, payable semi-annually. Said bonds to mature as follows. Four bonds two years from date, four bonds in three years from date, three bonds in six years from date, three bonds in seven years from date, four bonds in eight years from date, four bonds in nine years from date, and three bonds ten years from date. Said bonds are issued in pursuance of the Statutes of Ohio, and said ordinance passed on the 1st day of July, 1901; the same being an ordinance to provide for the issuing of bonds to refund Twenty-five Thousand Dollars of bonds, falling due on the 1st day of August, 1901.

Bidders will be required to state in writing and in figures the gross amount they will pay for the bonds bid for, besides the accrued interest at date of delivery. All bids must be unconditional, and no bid will be accepted for less than the par value of the bonds bid for, and the accrued interest at date of delivery.

Bidders will be required to deposit, with each bid, Five Hundred Dollars, or a certified check in some bank for that sum, as a guarantee of good faith, and that the bid so made if successful, will be fulfilled in accordance with the terms thereof, and the requirements of the law, and the ordinance. All money or certified checks will be returned to unsuccessful bidders. No bid will be received unless accompanied by the money or certified check as aforesaid.

The City Council reserves the right to reject any or all bids, and to accept any proposal within six days after opening the bids.

Proposals must be sealed, and endorsed Bids for Refunding Bonds, and the names of the bidder, and addressed to the City Clerk of the City of Newark, Ohio.

DANIEL L. JONES,
Chairman Finance Committee.

F. T. MAURATH, City Clerk.

Pure Drugs AND Medicines

Is what you always get **Hall's Drug Store.**

If it is a blood purifier or tonic you want we can give you the best.

wder, Face Powder, Perfume or any Toilet Article we can show you a nice assortment and articles that will please you at

Hall's Drug Store.

Hall's Tooth Powder whitens the teeth and sweetens the breath. Price 25c.

Hall's Painless Corn Cure gives quick relief and removes corns and bunions

Allegrettis' or Gunther's Chocolate Creams always fresh at

HALL'S DRUG STORE,

Shabbiness transformed into Style.

Suits kept looking spick and span.

Complete Tailoring Department for repair and alteration

GREEN'S DYE WORKS,
25 South Fourth St.
'Phone 120.

Wanted

Salesmen for our new ALPINE FIRE-PROOF SAFE

Quick sales, big profits. Write for particulars. Alpine Safe and Lock Co., Cincinnati, Ohio. Dept. A.

Snow Flake White Lead Warranted 5 Years.

SOLD BY

M'Cune, Crane Company.

THE NEWARK ADVOCATE.

VOLUME 41—NUMBER 78. NEWARK, OHIO, TUESDAY EVENING, JULY 16, 1901. TUESDAY, JULY 16, 1901. TEN CENTS A WEEK.

STATUS

OF THE BIG IRON AND STEEL WORKERS' STRIKE.

MANY MORE JOIN THEIR RANKS.

President Shaffer of the Amalgamated Confers With President of the Tin Workers—The Latter Heartily Supports the Strike—Steel Trust Magnates Meet in New York.

Pittsburg, July 16.—The Amalgamated men made big gains over night. They organized Clark's Pittsburg mills, declaring the strike this morning in four of the Clark hoop and one Clark bar mill. This adds a thousand men to the strikers. It is said five hundred more of Clark's billet men will strike tonight.

The Monesen, Pa., plant went out this morning, 1250 men. The Monessen tin plate works are running. The tin mills of Indiana are tied tight. The steel workers feared the tin workers might refuse to join because of the new wage scale, 10 per cent advance, went into effect for the tin workers yesterday.

Early this morning President Shaffer held a telephone conference with President John Powell of the tin workers organization at Ellwood, Ind. Mr. Powell assured the Amalgamated president that he and his men were in hearty accord in suporting the Amalgamated Association in its strike. Mr. Powell said that his men would not touch the plates now being sheared by the mill managers foremen and clerks and that it was possible that they would very soon go out on a strike.

Another blow was struck at the manufacturers last night by the action of the men employed at the steel hoop mill of Wm. Clarks Sons on Thirty-fifth street, who at a meeting completed the organization of the mill and then decided to join the strike. There are about 125 of these men. The Clarks mill has been non-union since 1889. The closing of this plant was more than the labor officials themselves expected to accomplish.

The new lodge will be chartered today. The Monessen Steel Hoop mill was organized yesterday and the strike at that point was declared last night and the prospects are that very soon the Monessen tin plate workers—the only trust tin plate mill in the United States that is now working—will be closed. An atack is also being made against the steel hoop mill at Duncansville, where about 200 men are employed. Once this mill closes the last hoop mill to be attacked, attention will be directed to the mills of the American Sheet Steel company at Vandergrift, Scottdale and Salesburg. Missionary work is already in progress at these places. The closing of these mills, the largest in the world, would prove the crowning card in the hands of the labor men.

Probably Insane.

Paris. July 16.—A Polish woman named Olgeroska tried to assassinate Boudin, minister of public works today while going to a cabinet meeting. She used a revolver, but missed the mark. She is probably crazy.

The woman is Couness Olzewska. She admits the shooting and says she made a mistake as she meant to shoot the minister of foreign affairs. She has long pressed a money claim against the foreign office and the claim has repeatedly been refused. Her husband is a Frenchman, a retired engineer, and he draws a small pension.

Chillicothe—Alexander Freshour of Summit Hill, fell under the wheels of his wagon and the horses kicked him to death.

A NEGRO LYNCHED FOR FIVE CENT THEFT.

New Orleans, July 16.—Lewis Thomas, a negro, stole a five cent bottle of pop Sunday. A white mob hunted him in a swamp. The negro has been caught and lynched.

SCANDALOUS WASTE OF PUBLIC MONEY.

Washington, July 16—The special committe on civil service reform league makes a caustic report on the appointment of employes of the house of representatives. The report says the waste of public money is scandalous. Employes are absent for months at a time doing political work for congressmen. These men are subject to all sorts of political blackmail the report says.

PACKING HOUSE

Burns at Wichita, Kas., Fatally Injuring Three Men—The Loss Will be $800,000.

Wichita, Kas., July 16.—Dold's packing house burned today. Three men were fatally hurt by falling walls. A million pounds of fresh meat and 55 car loads of lard burned; loss $800,000 The walls buried three fireman but they escaped.

MISSOURI BRIDE

Deserts Husband and Expects to Marry a Man Whom She Will Meet At Chicago.

Macon, Mo., July 16—Mrs. Ernestine Burch, a bride of two months, went to Chicago last night to meet a man whom she claims she loves better than her husband. Her husband purchased her a ticket to Chicago, accompanied her to the depot and bade her farewell. She has written a statement in which she exculpates her husband from all blame and admits she was alone responsible for the error in marrying him. She expects the other man to meet her at the station in Chicago and marry her as soon as legal separation can be had from her present husband.

The Guardian Guesses.

Manchester, England, July 16.—The Manchester Guardian today suggests that Mrs. Schalkburger is in Pretoria on a peace errand.

BIGAMY

Wife No. 7 Objects to Her Husband, Aged 76, Marrying Wife Number 8.

Camden, N. J., July 16.—Peter Joseph Kremer, 76 years old, was so powerfully affected when wife No. 7 charged him with bigamy in marrying No. 8 yesterday that his heart wobbled and he had to be taken to a hospital instead of to jail.

Kremer who is gay and sentimental despite his years, admits seven matrimonial alliances, but draws the line there. Six of his wives are dead, he claims, and the alleged No. 8 is his nurse.

Mrs. Minnie Kremer, nee Gilpin, is 62 years old. She wedded Kremer a year ago. Three months ago, she says he deserted her. Recently he wrote to a friend in Camden saying: "No doubt you know I am married again. I married one of the sweetest girls you ever saw. Her hair is black and her eyes sky blue, and she is 20 years old and one of the best women that ever lived."

The latter fell into the hands of No. 7. She located Kremer and "the sweet girl with the sky blue eyes" in Philadelphia and promptly hauled Kremer before a judge.

THIS ENGAGEMENT WAS BRIEF.

ASBURY PARK, N. J., July 16.—The story of a romantic marriage has just become public here. Sunday evening Henry Kuhlke, the 33 year old son of a wealthy New York real estate man, met Miss Irene Meyers, 19 years old, of Philadelphia, on the board walk. They were introduced by mutual friends. Two hours later he had proposed, she said "yes" and they stood before the Rev. Dr. Robert Blackburn at Long Branch and were made man and wife.

Miss Meyers is the daughter of George L. Meyers, a wholesale grocer in Philadelphia. The happy couple will spend their honeymoon at the Thousand Islands, where the bridegroom's father has a summer home.

ALEXANDRIA VILLAGE BANK DYNAMITED BY ROBBERS.

Forced to Retire Without a Cent, Men Escaped With Stolen Horses.

Roll of $1,500 Found in the Debris--Vault and Bank Property Badly Wrecked--One Man Shot--Villagers Aroused--Newark Officers Promptly on the Ground--The Pursuit.

ALEXANDRIA, OHIO, July 16—Wild excitement prevailed in this little Licking county town between the hours of 1:30 and 2:30 this morning when the Alexandria village bank, owned by Messrs. Russler & Ashbrook, was blown open with dynamite by a gang of men. Some say there were five in the gang and others insist that there were seven in the party.

After wrecking the room and bank vault, the robbers were forced to retreat empty handed, being unable to force an entrance to the bank safe which contained between $800 and $900. The robbers overlooked a package of $1500 in currency which was found at daylight among the debris.

About 1:30 o'clock this morning the villagers were startled by a terrific explosion quickly followed by two other explosions. Cashier C. B. Buxton who lives near the bank, which is a little one story building on the principal street of the town, immediately suspected that an effort was being made to rob the bank, and he partly dressed and ran into the street. He was met by John Lloyd, Willis Hammond, Rev. Bunyan Spencer and other citizens of the town. Mr. Buxton told the minister to run and ring the church bell, which was done. After this Mr. Spencer built a huge bon-fire in the street.

All the time the robbers remained in the bank building, one standing outside as guard. Frequent shots were fired by citizens and the robbers, but so far as known only one took effect. John Lloyd received buckshot in his hip and arm, but his injuries are not serious.

After working nearly an hour in a vain effort to force an entrance to the bank safe, the men retreated together, and cursing, left the village, sending a parting volley at the citizens. The men went to the north, where it developed they had hidden on the Hammond farm a mile away, two rigs stolen from M. D. Shrader of Alexandria. Two horses were hitched to a two seated buggy, and a third horse to a single buggy.

The men had forced an entrance to the Toledo and Ohio Central railroad station, where they secured tools with which they gained entrance to the bank building. These tools and the safe drills were left lying on the floor when the men took their departure.

The charge of dynamite used in forcing the vault blew a large part of the door twenty feet through the side of the building, while another section of the door, one foot square, was hurled through the side of the building and taking an upward course, went clear over the top of the Beaumont store which is 53 feet high. The force of the explosion completely wrecked the fixtures and furniture of the bank and the books and papers were found scattered about the room in the wildest confusion. Windows in buildings near the bank were shattered by the force of the explosion.

Cashier Buxton said to your correspondent this morning that there was between $800 and $900 in the bank vault and that owing to the small amount of money on hand he had telephoned to the Johnstown bank for $1500 which had been sent down last night. This money arrived after the time lock had been set on the safe and so Mr. Buxton simply put the roll of currency in the vault. It was this package that was found at daylight lying among the debris.

Messrs. Russler & Ashbrook, who own the Alexandria bank, also own the private banks at Johnstown and Croton. The Mr. Ashbrook, who is a member of the firm is editor of the Johnstown Independent and president of the Buckeye Press Association.

Cashier Buxton announces that the bank was fully insured in the Ocean Accident and Casualty Company.

As soon as the robbery occurred telephone messages were sent to Newark, Mt. Vernon, Columbus, and other surrounding towns. Early this morning Sheriff W. H. Anderson, Jr., and Marshal Vogelmeier came up from Newark to work on the case.

A message came from Johnstown this morning that the men had been seen driving rapidly in the vicinity of Appleton about daylight.

JOHNSTOWN, OHIO, July 16.—8:30 a. m.—Mr. Bart Wells has just driven into town from his home five miles east of this place and reports that at daylight this morning the Alexandria bank wreckers were seen driving by his house at a breakneck speed, going towards Appleton a mile to the north. The men were in a double rig stolen from Ken Shrader, and two of the party were in a single buggy. Mr. Wells himself saw the men who were driving like "fury" to the north. A message has just been sent to Sheriff Anderson who is now at Alexandria.

JOHNSTOWN, OHIO, July 16—2 p. m.—Up to this hour nothing has been heard of the pursuit of the Alexandria bank robbers. They were last seen going north in the direction of Bangs, Knox county, driving at a breakneck speed. As all stations have been notified it is thought they will be caught as the officers are not far behind.

The $1,500 taken to Alexandria last night was carried from Johnstown to Cashier Buxton by Judge Waino Taylor of Newark. When Mr. Buxton was telephoning for the money from Alexandria there were two strangers present, who overheard the conversation at the 'phone.

ALEXANDRIA, O., July 16.—3 p. m.—Nothing further has been heard of the escaping robers, Sheriff Anderson and Marshal Vogelmeier have returned to Newark, but the pursuit has not been abandoned.

MISS JENNIE PROVES TO BE A "MR."

MEMPHIS, TENN., July 16.—A sensation has been created at Tings River, Ark., by the arrest of Miss Jennie Sears, a popular young school teacher. "Miss Jennie" has turned out to be a man in disguise. He committed a murder in Texas seven years ago and since has been passing as a woman. Sears made a beautiful girl and the people were astonished by the revelation. Several of the young men of the community had gotten up a great rivalry on the teacher's account. When arrested he had $3,000 in cash on his person. Sears will be taken to Texas at once by the officer making the arrest. He had taught at Tings River two years.

GEN. SHERWOOD MAKES AN EMPHATIC DENIAL.

Toledo, O., July 16.—General Isaac R. Sherwood says in regard to the report that he was to head an independent Bryan ticket in this state: "It is all news to me. I know nothing of any such movement beyond the stuff I see in the papers. I have said time and again that I am no candidate for any office and what is the use in harping on my name. I know of no meeting of Bryan Democrats. I believe there is nothing at all but talk. I know I am not in on it."

Chance for Heiresses.

London, July 16.—Frank S. Willard, a relative of Miss Frances Willard, the famous temperance advocate, says he is about to establish an exchange here where American heiresses can change their money for social position by marrying a title. He will have an office in a swell London hotel.

TODAY'S TEMEPRATURE.

The thermometer record for Tuesday at A. F. Crayton's drug store from 7 o'clock a. m. until 3 o'clock p. m. was as follows:

7 o'clock	82
8 o'clock	84
9 o'clock	86
10 o'clock	90
11 o'clock	93
12 o'clock (noon)	95
1 o'clock	97
2 o'clock	97
3 o'clock	99

THE STEEL TRUST MAGNATES MUM.

But Firm Regarding the Dispute with the Steel Workers Which Caused the Strike.

New York, July 16.—Steel trust magnates are keeping rather mum regarding the steel strike. Messrs. Schwab, Arms, Meeds and others have seen J. P. Morgan at times during the last day or two, presumably conferring with him on the strike. These conferences have been informal.

The only statement vouchsafed is that the steel officials have decided to remain firm in their contention which is the right, they assert to operate union mills without the dictation of the union. A representative of J. P. Morgan & Co. is quoted today as saying he does not believe the strike will be serious.

FOR YEARS

Prager Alleges This Rich Woman Has Been Pursuing Him and Making Love to Him.

St. Louius, Mo., July 16.—Anton Praeger aged 40, has secured a warrant at East St. Louis for the arrest of Miss Leezey Merto, who, he alleges, followed him from the old country to the United States in 1892 and has pursued him for nine years with a plea to marry him.

Praeger says she belongs to a rich family at Vienna, Austria, with whom he was employed as butler. He says the first week of his service she made love to him and finally to escape her attentions he came to the United States.

Miss Merto is a stylishly dressed and handsome woman. Officers have not yet succeeded in serving a warrant.

Clear Out of Money.

Constantinople, July 16.—Souhdi Hasha, minister of instructions has resigned because the department is clear out of money.

TODAY'S MARKETS.

Chicago, July 16.—Today's markets closed: September wheat, 67⅝; corn 50⅝; oats, 31⅞; pork, $14.10.

Indianapolis, July 16.—Roy Jones, aged 12, was burned to death, and Kenyon Jones aged 4, was fatally burned this morning. The mother was also badly burned. Roy attempted to start the kitchen fire with coal oil.

THE WEATHER.

Prediction for Newark and vicinity: conditions favorable for showers tonight and Wednesday; slightly cooler Wednesday. Temperature extremes at Columbus station 23 years' record for July 16: Maximum, 100 degrees in 897; minimum, 52 degrees in 1896; minimum temperature at Columbus in the past 24 hours, 72 degrees; maximum temperature, 86 degrees.

BORE UP

BRAVELY TILL DEATH MASK WAS ADJUSTED.

THEN YOUNG MAN COLLAPSED.

Frank Wennerholm, Aged 27, was Electrocuted this Morning at Auburn for Cutting His Sweetheart's Throat and Throwing Her Body Into a River Two Years Ago.

Auburn, N. Y., July 16.—Tall, pale, and boyish looking, Frank Wennerholm, aged 27, was conducted into the death chamber of Auburn prison at 6:24 this morning, and two minutes later he was pronounced dead. He bore up bravely until the mask was adjusted, when he groaned audibly, and trembled as with palsy. The remains were delivered to the dead man's sister, who accompanied the dead body to Jamestown.

Wennerholm murdered Miss Emily Adolphson September 23, 1899, by cutting her throat at Falconer, near Jamestown. Three men were crossing a bridge when they heard cries below. Rushing to the spot they made out the outlines of a body floating in the stream. They hauled the body out, discovered the girl with her throat slashed from ear to ear. The victim, who was yet conscious, made futile attempts to speak but died before their eyes. When the identity of the young woman was established, the police suspected her lover. A visit was made to his rooms and Wannerholm was found in bed. His trousers in a closet were wet and covered with blood and mud, his shoes and stockings were soaking with water, and in a trunk was a bloody handkerchief and a shirt with the bosom spattered with blood. The theory is that Wennerholm became tired of Miss Adolphson, and to prevent the wedding which was to occur soon killed her.

Want All the Facts.

Arlington, N. J., July 16.—Two hundred citizens, members of the Thomas G. Barker defense association, sent a letter to the Rev. John Keller, saying: "We wish the whole truth for your conduct toward Mrs. Barker. You must help us. We urge you to sue her for defamation of character so the whole matter may be opened up in Court."

LIGHTNING

Instantly Killed Martin Harding Tearing Off His Shoes and Splitting His Clothing.

Mt. Vernon, Ohio, July 16.—A message was received from the vicinity of Gambier this morning announcing that Martin Harding was instantly killed by lightning while working in a hayfield. The bolt tore a hole through the top of Harding's head and split his clothing so that it fell off. Both shoes were torn off.

The Baptist assembly which opened last night at Hiawatha Park is attended by a larger crowd than ever before.

Oil Was Struck.

Painesville, O., July 16.—North Madison is greatly excited over the discovery of a fine grade of oil on the James Nolan farm. Where a gas well was being drilled oil was struck eight inches in the rock. Option hunters are flocking in.

WESTERVILLE IMPROVEMENTS

Westerville, O., July 16.—The council has voted $75,000 bonds for streets and water works and a sewer system to improve the street.

Was He Hazed?

New York, July 16.—Harry Craven, aged 19, son of the late Rear Admiral Craven, is hopelessly insane. Friends say when he was appointed to Annapolis last fall he was hazed so his mind was affected. He steadily grew worse and is now hopeless. The Annapolis authorities deny the hazing.

Shamrock the Second.

Greenock, July 16.—The Shamrock II. today began stripping for the voyage to America.

Live news on every page.

THE NEWARK DAILY ADVOCATE.

Published by the
ADVOCATE PRINTING COMPANY.
J. H. NEWTON, Editor.
CHAS. H. SPENCER, Associate Editor.
A. H. PIERSON, Business Manager.

TERMS OF SUBSCRIPTION.

Single copy.....2 cts
Delivered by carrier, per week 10 cts

IF PAID IN ADVANCE.

Delivered by carrier, one mo ..$ 40
Delivered by carrier, six mo.... 2 25
Delivered by carrier, one yr.....4 50
By mail, postage paid, per yr....4 00

All subscribers who arrange to pay at the office are subject to a call from the collector if payment is not made when due.

Democratic State Ticket.

Governor,
JAMES KILBOURNE,
of Franklin.
Lieutenant Governor,
ANTHONY HOWELLS,
of Stark.
Judge of Supreme Court,
JOSEPH HIDY,
of Fayette.
Attorney General,
W. B. McCARTHY,
of Lucas.
State Treasurer,
R. PAGE ALESHIRE,
of Gallia.
Clerk of Supreme Court,
HARRY R. YOUNG,
of Cuyahoga.
State Board of Public Works,
J. B. HOLMAN,
of Brown.

Democratic County Ticket

Representative,
WM. BELL, JR.
Auditor,
A. R. PITZER.
Treasurer,
W. N. FULTON.
Commissioner,
SIDNEY B. LEVINGSTON.
Recorder,
J. W. RUTLEDGE.
Infirmary Director,
JAMES REDMAN.

STATE SENATOR,
HON. WM. E. MILLER,
of Licking.

JUDICIAL TICKET.
JOHN DAVID JONES,
of Licking.
EMMET M. WICKHAM,
of Delaware.

WHAT THE OHIO PLATFORM MEANS.

(Pittsburg Post.)

The Republican papers are construing the Ohio Democratic convention as a drastic rebuke and the repudiation of Mr. Bryan by the fact that it made no expression in favor of free silver coinage or in the way of personal indorsement. The convention was called on to do neither, as neither Mr. Bryan nor free coinage are now in issue. The question of free coinage was disposed of by the election of 1896, and this verdict was more emphatically reaffirmed by the election of last year. The results expected from free coinage have been realized in other ways, by the increased supply of gold and the increase in paper money issued under the authority of the Government. We have now the largest per capita circulation of currency, both coin and paper, we have ever had, and no one questions that this plentiful supply of money is one of the causes of the present prosperity and growth in business and industry. The Ohio Democrats therefore accepted the logic of current facts in treating the silver question as a dead issue. Nor was there any call for a personal compliment to Mr. Bryan, for he is no more an issue today in American politics than free coinage or Mr. Cleveland or ex-Governor Altgeld or ex-Senator Gorman. There was no call for the Ohio Democrats to say anything about him, and the silence is in no sense to be interpreted as a personal indignity. It was not so intended. Mr. Bryan is one of the leaders of the Democratic party, with probably a greater host of personal admirers than any other Democrat in the country; but that does not imply he is a boss afer the Mark Hanna, the Quay or the Tom Platt pattern.

The Oho Democrats have not made a new departure, but have simply declared their faith in fundamental Democratic principles. These are superior to the fortunes of men or reminiscences of past political conflits. On State questions they declared their purpose to maintain equal taxation, and that the farm[illegible] merchant or the mechanic should not be discriminated against in order to favor the demands of corporations. That is a doctrine that appeals to all Americans. It is bound to prevail. So, too on National issues, in their declared opposition to imperialism, militarism and a colonial system for outlying territories, the Ohio Democrats were true to the Democratic faith, as well as in their hostility to a trust-breeding system of tariff wrong and extortion. We have little doubt that the line of policy maintained at Columbus will be accepted in other States and that the country will see Democratic unity of effort on behalf of sound principles such as we have not had for the past six or eight years.

UNITED OHIO DEMOCRACY.

(Toledo Bee.)

The Cincinnati Enquirer published about five columns of telegrams from Democratic editors all over the State, and all of the editors enthusiastically endorse the ticket nominated and platform adopted at the State convention. All of which goes to show that the Ohio Democracy is united and harmonious and ready for an earnest, aggressive campaign. If there is any discordant note this year it will be a weak and feeble one.

The expression of grief in Republican organs over the "treatment" of Bryan by the Democratic State convention indicate that had Bryan been the nominee, they would have supported him.

[illegible] the Run.

[illegible] July 16.—The Miami [illegible] and Saving association's [illegible] ally stood the heavy run [illegible] in its stability is again [illegible] told the bank paid out [illegible] the run.

Flood In China.

Shanghai, July 16.—There have been disastrous floods on the Yang-Tse river near Hankow in which hundreds of lives were lost.

SPORTING EVENTS.

Results of the Several Baseball Games.

National League.

At Cincinnati—Cincinnati 4, Brooklyn 3.
At Chicago—Chicago 4, Boston 1.
At St. Louis—St. Louis 0, New York 5.
At Pittsburg — Pittsburg - Philadelphia, postponed; rain.

CLUBS.	W.	L.	P.C.	CLUBS.	W.	L.	P.C.
Pitts ...	43	26	.623	Brook ..	37	34	.521
St. L....	40	31	.563	Bost....	30	34	.469
Phila ..	37	31	.544	Cin'ti...	30	39	.435
N. Y....	33	29	.532	Chica...	24	50	.324

American League.

At Philadelphia—Philadelphia 6, Boston 1.
At Baltimore—Baltimore 2, Washington 3; Baltimore 7, Washington 3.

CLUBS.	W.	L.	P.C.	CLUBS.	W.	L.	P.C.
Chica...	45	25	.643	Wash...	28	31	.473
Bost....	40	23	.633	Phila ..	33	37	.471
Det't ..	38	22	.569	Cleve...	25	40	.385
Balto...	34	27	.538	Milw ..	22	45	.329

Western Association.

At Wheeling—Wheeling 5, Grand Rapids 9
At Marion—Marion 2, Dayton 6.
At Fort Wayne—Fort Wayne 6, Columbus 8.
At Toledo—Toledo-Matthews; rain.

CLUBS.	W.	L.	P.C.	CLUBS.	W.	L.	P.C
Matth's.	46	28	.621	Wheel'g.	35	35	.500
G'd R...	44	31	.587	Toledo..	34	35	.493
Day'n ..	39	34	.534	Mar'n...	29	45	.392
Ft. W...	38	37	.506	Cols....	28	47	.373

Turf Winners.

At Chicago—Admonition, Nellie Waddell, Tammany Chief, Toah, Rolling Boer, The Four Hundred.

At Brighton Beach—Charagrace, Bonner, Animosity, Decanter, Lady Sterling, Sadducee.

At St. Louis—Lacrimae, Tenny Belle, Eugenia S., General McGruder, Peter Burrea, Antolee.

At Fort Erie—Nona, Silk Cord, The Boer, Glad Hand, Jettie Court, Gray Daly.

At Detroit—Grand Circuit—Harness—2:24 pace, Chamber of Commerce stake, $5,000, Star Pugh, ch. s., best time 2:09½; 2:14 trot, Hotel Cadillac stake, $2,500, Lady Thisbee, b. m., best time, 2:11½; 2:06 pace, $1,500, Hetty G., b. m., 2:05½; 2:20 trot, $1,500, Ida Highwood, b. m., best time, 2:12¼, by All Right first heat.

See the Licking Cycle Store ad in this issue. 7-16-dtf

The anual expenditure of the Mexican Federal Government today is three times what it was 20 years ago.

State of Ohio, City of Toledo, Lucas County, ss:
Frank J. Cheney takes oath that he is the senior partner of the firm of F. J. Cheney & Co., doing business in the City of Toledo, County and State aforesaid, and that said firm will pay the sum of ONE HUNDRED DOLLARS for each and every case of Catarrh that cannot be cured by the use of Hall's Catarrh Cure. FRANK J. CHENEY.
Sworn to before me and subscribed in my presence, this 6th day of December, A. D. 1886.
(SEAL) A. W. GLEASON, Notary Public.
Hall's Catarrh Cure is taken internally and acts directly on the blood and mucus surfaces of the system. Send for testimonials, free.
F. J. CHENEY & CO., Toledo, O.
Sold by all Druggists, 75c.
Hall's Family Pills are the best.

* * * * * * * * * * * * *
* The Advocate not only guarantees to have a larger circulation than any one paper in Newark city, or Licking county, but will include all other papers in the county combined.
* Advertisers are solicited to visit our press room any afternoon and investigate for themselves.
* If they will hold their watches and time the speed of the Advocate press they will readily be able to make the compariosn that will satisfy all doubts.
* * * * * * * * * * * * *

STRIKERS SATISFIED.

They Won Two Signal Victories at the Outset.

ORDER VERY GENERALLY OBEYED.

President Shaffer's Promise of Surprises Fulfilled by Closing the Clark Mill and Monessen Steel Hoop Plant. Independent Mill at Youngstown Profits by the Strike—Labor News.

Pittsburg, July 16.—In addition to the very general and in some instances rather unexpected compliance to President Shaffer's strike order, the Amalgamated Association has added two more mills to its list, both of which were claimed by the companies to be beyond the reach of organization. When the William Clark Sons company mill at Thirty-fifth street, which operated all day nonunion, came to shift turns at night, none of the skilled men reported for duty and the plant had to close down. The Monessen hoop plant at Monessen, Pa., has been organized by district delegates of the Amalgamated.

The conquest of these two plants is considered by the association people as an instance of their strength and an indication that President Shaffer's assertion that surprises would follow the strike order was not unfounded.

From the very onset reports received from all sources connected with the great strike of the steel workers indicate that the members of the Amalgamated Association had matters well in hand. The strike order was generally obeyed at the mills of the American Tin Plate company, the American Steel Hoop company and the American Sheet Steel company.

In many cases the plants had been shut down by the first strike order, which affected the sheet steel and the steel hoop companies only. The last order brought out all of the union plants of the American Tin Plate company, with the single exception of the new mill in Monessen, which did not close till Monday night.

At the Amalgamated Association headquarters it was stated that the figures given out Saturday night regarding the number of men who would be actually in the mills of the three companies had been proved correct. This number was placed at 74,000. Of the 74,000 men idle 2,500 are in Pittsburg, 800 in Allegheny and 1,500 in McKeesport. President Shaffer has it in his power to close many more Pittsburg mills, but it is not thought he will do anything of a radical nature until compelled to do so.

The American Steel Hoop company's supposedly nonunion mill, known as the Painter mill, in West Carson street, was closed in all its branches. The tie-up at this mill was said to have been a surprise to the mill-owners and officials in charge of it. The other plant, known as the Lindsay & McCutcheon mill in Allegheny, was shut down completely in the puddling and bar mills. All the skilled workmen refused to enter the mill and the company did not even operate the five furnaces. The finishing department of the mill was working during the day, as the men are not in the union, but it is claimed by the workers that the employes in that department will not go to work today.

While all the mills of the United States Steel corporation are included in the conflict, the three companies are the first attacked. What the next move will be the workers would not say. It is announced that the circular letter, which was expected to be sent out Monday night calling on the men in the mills of the Federal Steel company, the National Steel company and the National Tube company to come out, will not be issued at present.

The most interesting incident was the announcement from New York that a conference of the manufacturers would be held in New York today. It was stated that the question of again extending the olive branch to the strikers or of taking up the fight and crushing the association would be determined. Generally speaking, the workers from President Shaffer down seem to be looking for some sort of a settlement.

Harvest For Independent Mill.

Youngstown, O., July 16.—Local officials of the American Steel Hoop company were somewhat surprised by the appearance of a number of foremen from the mills of the Republic Iron and Steel company among the striking workmen, offering them all jobs. The Republic company is independent of the United States Steel corporation and is gathering in many immediate delivery orders which formerly went to the steel hoop company. With the assistance of the strikers these orders can be gotten out. The Republic Iron company is employing all who apply.

Contempt Prisoners Released.

York, Pa., July 16.—John P. Frye, fourth vice president of the International Molders' union, and George W. Test, business agent of the York branch of the union, who were committed to jail last week in default of the payment of $500 fines for disobeying Judge Stewart's injunction against the striking molders, were released from jail. Martin Fox of Cincinnati, president of the union, came to York and paid their fines and costs, amounting to $584.74.

Miners Will Not Strike.

Indianapolis, July 16. — Secretary-Treasurer Wilson of the United Mine Workers of America said he does not believe the miners will go out on a sympathetic strike with the steel workers. "We have a contract with our employers which is binding on us until next April. This would practically prevent our striking. Furthermore, I can not see how we would benefit the steel workers any by a sympathetic strike. If we could in any way, the close affiliation between our trades unions would probably cause us to consider the matter."

Reading Strike Spreads.

Philadelphia, July 16.—The boilermakers and their helpers and the blacksmiths and helpers employed by the Philadelphia and Reading Railway company in this district went on strike to enforce their demands for a betterment of existing conditions in sympathy with the shopmen already on strike at Reading. It is claimed all of the repair shops in this vicinity, including Camden, N. J., are crippled.

Seronaders Go to Jail.

New York, July 16.—Orders of commitment in the cases of the Paterson, N. J., strikers who were adjudged guilty of contempt of court in having violated an injunction restraining them from "serenading" nonunion workers, were signed by Vice Chancel Pitney in chancery chambers, Jersey City. The papers call for the commitment of eight persons, two men and six girls.

Nonunion Mills Running.

Sharon, Pa., July 16.—None of the Sharon, South Sharon or Wheatland industries are affected by the strike order of President Shaffer. The independent plants, including the Sharon tin plate mill, are in operation. The National steel works, nonunion, owned by the United States Steel corporation, is also running. The Greenville, Pa., mill closed, letting out 500 men.

Chicago Molders' Strike.

Chicago, July 16.—Members of the iron molders' union in Chicago went on strike and many of the machinery establishments that have been running their molding departments despite the strike of machinists may have to close down or yield to the demands of the men. Officials of the union estimate that between 300 and 1,000 men will be involved.

Doesn't Affect This Concern.

Chicago, July 16.—Colonel John Lawbert, for several years one of the principal stockholders of the American Wire and Steel company and now part owner of the Colorado Fuel and Iron company, said: "The Colorado Fuel and Iron company is in no way affected by the present strike. All our men are at work and contented."

White Man Turned Yellow.

Great consternation was felt by the friends of M. A. Fogarty of Lexington Ky., when they saw he was turning yellow. His skin slowly changed color also his eyes, and he suffered teribly. His malady was Yellow Joundice. He was treated by the best doctors, but without benefit. Then he was advised to try Electric Bitters, the wonderful Stomach and Liver Remedy, and he writes: "After taking two bottles I was wholly cured." A trial proves its matchless merit for all Stomach, Liver and Kidney troubles. Only 50c. Sold at Hall's drug store. 7

Strong's Resignation Accepted.

Washington, July 16. — Secretary Root has directed the war department to accept the resignation of Captain Putnam Bradlee Strong, to take effect immediately. Captain Strong will be notified by telegraph and he will not sail for Manilla on transport Grant. The acceptance of the resignation precludes any action by the military authorities against Captain Strong.

Was an Ohio Man.

Kokomo, Ind., July 16.—Judge Henry A. Brouse died at his home in this city. He was born in Stark county, O., Jan. 1, 1820. At the age of 17 he embarked in the dry goods business at Lewisburg, O. Judge Brouse came to Kokomo in September, 1848. He assisted in organizing the Republican party in Howard county. In 1866 he was appointed circuit judge.

Fortune to Pension Teachers.

Philadelphia, July 16. — Under the provisions of the will of Lewis Elkin, who was known in financial and railroad circles, the bulk of his fortune of $2,000,000 is left in trust to create a fund for the benefit of disabled female teachers who have taught in the public schools of the city for a period of 25 years and who have no means of support. The beneficiaries of the fund are to receive an annuity of $400.

Mrs. Andrew Utrevis and daughters, Agnes and Sadie, are visiting in Buffalo and Rochester, N. Y.

Clydesdale Ointment
cures lots of things, but it is especially good for
RHEUMATISM and NEURALGIA.
It is such a positive cure and so harmless, that it is strange that anyone should suffer these pains when they can get a remedy that is real. No matter how many things you have tried, you will not use the right thing until you get Clydesdale Ointment from your dealer.
CLYDESDALE OINTMENT is so pleasant for the skin that it can be used on an infant. The way it knocks out pain, however, is wonderful.
Price 25 cents a jar.
The Geo. W. Bicknell Co., Pittsburgh, Pa., U. S. A.

PENNSYLVANIA LINES.

For Particulars Regarding Excursions See Agents Pennsylvania Lines.

Visit Winona Lake—An Attractive Summer Haven for Rest, Recreation, Entertainment. Winona Lake, Ind., on the Pennsylvania Lines, is an attractive summer haven for persons who desire to combine devotion, entertainment and instruction with rest and recreation. This resort is the site of Winona Assembly and Summer School, and is annually visited by many persons who are strengthened in mind by the excellent facilities for educational work, and invigorated in body by the health-giving influences for which Winona Lake is famous.

The season of 1901 will open May 15th. Commencing on that date excursion tickets tickets with fifteen-day limit will be on sale via Pennsylvania Lines. They may be obtained during May, June, July and August. The sale of season excursion tickets will also begin May 15th and continue daily until September 14th. Excursion tickets will also be good returning until September 17th.

Full information about the attractions at "Beautiful Winona," its Assembly and Summer School, etc., will be cheerfully furnished all who address Mr. Sol. C. Dickey, Secretary, Winona Lake, Ind. Inquiries about excursion rates, time of trains, etc., should be addressed to Passenger and Ticket Agents of the Pennsylvania Lines, or to F. Van Dusen, Chief Assistant General Passenger Agent, Pittsburg, Pa.

An Eastern Trip on Excursion Tickets over the Pennsylvania Lines.—Excursion tickets to New York may be obtained at principal ticket offices of the Pennsylvania Lines, good going and returning over Pennsylvania Lines—or going via Pennsylvania Lines and returning via the other direct lines from New York, including the routes via Buffalo with privilege of stopping over at that point to take in the Pan-American Exposition and Niagara Falls, or returning via Washington, D. C., with stop-over at that point. Full information will be furnished in reply to inquiries addressed to Ticket Agents of the Pennsylvania Lines.

Fares to Buffalo over Pennsylvania Lines for Pan-American Exposition. Excursion tickets to Buffalo for the Pan-American Exposition are now on sale at ticket offices of the Pennsylvania Lines. Fares from Newark O., are as follows: Tickets good returning ten days, $9.95. Tickets good returning fifteen days, $11.95. Season tickets with return limit until Oct. 31, $13.65. Special coach excursion tickets good leaving Buffalo up to the midnight of Thursday following date of sale will be sold Tuesdays at $6.45. Tourist tickets at special fares may also be obtained for trips via Buffalo to resorts in Canada. Such tickets will be good for stopover at Buffalo to see the Pan-American Exposition, by payment of $1 extra at Buffalo. For time tables and further information apply to J. L. Worth Ticket Agent, Newark, O.

Excursions to Seashore—Atlantic City, Cape May and Eight other Attractive Resorts—The annual excursions to Seashore resorts via Pennsylvania Lines will be run Thursdays, July 25th and August 8th. Tickets to ten of the most popular resorts on the Atlantic Coast will be on sale at special rates on those days, viz: Atlantic City, Cape May, Anglesea, Avalon, Holly Beach, Ocean City, Sea Isle City, Wildwood, New Jersey, Ocean City, Maryland, and Rehoboth, Delaware.

The round-trip to either of these delightful summer havens will be $13.00 from Newark. The return limit on all tickets will be twelve days, including date of sale.

Through trains over Pennsylvania Lines take passengers to Philadelphia without changing cars from principal points on the lines west of Pittsburg. At Philadelphia connection is made with seashore trains for the various resorts. For these special excursions passenger service through Philadelphia to Atlantic City will be provided, so that excursionists may go through to that resort without stepping from the train. For particulars apply to J. L. Worth, Ticket Agent, Newark, Ohio.

The annual seashore excursions over the Pennsylvania Lines will be run July 25th and August 8th. On these dates excursion tickets will be sold to ten of the most popular resorts on the Atlantic Coast.

July 25th and August 8th are the dates on which the low rate excursions to seashore resorts will be run over Pennsylvania Lines.

Atlantic City excursions over the Pennsylvania Lines will be run July 25th and August 8th, from Newark. The fare will be low, and excursionists can buy tickets to Atlantic City, Cape May, and eight other leading resorts along the Ocean.

A visit to the seashore for $13.00. That is what the fare will be for round trip to Atlantic City, Cape May, and eight other attractive summer havens along the Atlantic, on tickets with return limit of twelve days, to be sold via Pennsylvania Lines from this station, July 25th and August 8th.

TO DEALERS IN GASOLINE.

You will find at the Advocate office notices ready printed on gum paper, ready for use and as required by law. Price 15 cents per 100. dtf

A BIG KILLING.

The biggest killing ever done by a meat merchant in Newark was done during the past week by Miller & Howell, 65 head of cattle and 150 head of hogs being slaughtered.

BOND SALE.

Office of the City Clerk, City of Newark, Ohio:

The City of Newark, Ohio, through the Finance Committee of its City Council, and by authority of an ordinance entitled, "An ordinance to Issue Refunding Bonds", passed the 1st day of July, 1901, invites sealed proposals at the office of the City Clerk of said city, until 12 o'clock noon,

THURSDAY, AUGUST 15, 1901,

for the purchase, with accrued interest, of twenty-five bonds, each for the sum of One Thousand Dollars; and each bearing interest at the rate of 4 per cent per annum, payable semi-annually. Said bonds to mature as follows: Four bonds two years from date, four bonds in three years from date, three bonds in six years from date, three bonds in seven years from date, four bonds in eight years from date, four bonds in nine years from date, and three bonds ten years from date. Said bonds are issued in pursuance of the Statutes of Ohio, and said ordinance passed on the 1st day of July, 1901: the same being an ordinance to provide for the issuing of bonds to refund Twenty-five Thousand Dollars of bonds, falling due on the 1st day of August, 1901.

Bidders will be required to state in writing and in figures the gross amount they will pay for the bonds bid for, besides the accrued interest at date of delivery. All bids must be unconditional, and no bid will be accepted for less than the par value of the bonds bid for, and the accrued interest at date of delivery.

Bidders will be required to deposit, with each bid, Five Hundred Dollars, or a certified check in some bank for that sum, as a guarantee of good faith, and that the bid so made if successful, will be fulfilled in accordance with the terms thereof, and the requirements of the law, and the ordinance. All money or certified checks will be returned to unsuccessful bidders. No bid will be received unless accompanied by the money or certified check as aforesaid.

The City Council reserves the right to reject any or all bids, and to accept any proposal within six days after opening the bids.

Proposals must be sealed, and endorsed, Bids for Refunding Bonds, and the names of the bidder, and addressed to the City Clerk of the City of Newark, Ohio.

DANIEL L. JONES,
Chairman Finance Committee.
F. T. MAGRATH, City Clerk.

The Directors of the Security Building and Loan Company.

Ever mindful of the fact that the profits of a building company are derived from its borrowers, have had the steady purpose in view to favor this class, as far as consistent with business principles. They are the pioneers of low interest to borrowers, which they have accomplished by keeping expenses down to the lowest possible point. They give the borrowers a plain contract, any one can understand, and reduce the interest oftener than any other association in the country. If you want money at the lowest rate of interest, call on us. Office with Water Works Company.
5-16-tf D. L. DAVIES, Secy.

Want Advertisements.

FOR RENT.

FOR RENT—Furnished front room with bath Inquire at 35 West Church St. 7-12-3t

For Rent—A five room flat. Inquire at Guy Billingslea's furniture store 178 East Main. 7-15-3t*

FOR RENT—Desirable rooms for light house keeping near square. Also house. R. M. Davidson, 60 South Fifth street. 6-14-tf

For Rent—Part of house consisting of four large rooms in desirable location. Inquire 110 Locust St. corner of Sixth. 7-15-t3*

FOR RENT—At 93 and 95 West Church st. new double house with all modern conveniences. Inquire at Southwest corner of Church and Fifth streets. 6-18-tf

FOR SALE

FOR SALE—A fresh cow and calf. Inquire at 136 North Fifth street. 7-12-d3t*

For Sale—All of my household goods cheap Mrs. C. E. Hord 178½ E. Main St. 7-15-3t*

FOR SALE—Cheap. Dray. Enquire of John Griffith, 144 South Third street. 7-11d6t*

WANTED—An experienced lady clerk at Weiant's Bakery. 7-3-tf

FOR SALE—An 8 room house in Berkey addition. Furnace, bath, etc. Inquire of J. K. Hamill. 7-5-dtf

FOR SALE—A quiet, city broke horse, top buggy and harness. Call or address 356 S. German street. 7 12-d3t*

FOR SALE—Six room house and lot; also 10 room house and two lots in Heisey addition. Enquire at 168 Boyleston St. 7-1d1m*

Dr. Clark's Vegetable Liver Pills (small) for indigestion, constipation, headache and all liver troubles. Dose: one pill on retiring. About forty pills in a box. Price 15c at all grocers or by mail; stamps accepted. W. W. CLARK, M. D., Columbus, Ohio.

MISCELLANEOUS WANTS.

Wanted—A gentle horse. Inquire of Wm. C. Miller at Millers furniture store. 9—15—3t.

Lost—A child's blue Military cloak and hood with red lining. Please return to Advocate office. 13 3t

WANTED—Bread baker at Weiant's bakery. Call on Monday morning. 7-4dtf

Strayed—A four year old red cow, dehorned. Leave word at Metz Bros. 7-15-d3t* wlt

WANTED — Experienced paint salesman. Address box 275, Newark, Ohio. 7-12-3t

WANTED—Good girl to do general housework. Inquire imediately at 53 South Third street. 7-13-3t

WANTED—Men and women for light local work. Call or address Room No. 210 Schultz Building, Columbus, Ohio. 5-24-dtf

WANTED—All people of Newark to know that advertisements in the Advocate Want Column will bring quick returns. tf

LOST—Rubber tire off a phaeton, somewhere in the city. Finder please notify Ward Carriage Company. 7-11d3t

SWEAT COLLAR PADS—Stuffed with pure deer-hair. Use them and have no more sore shoulders. Sold by H. N. Crouch, 36 West Church street. 7-15d3t*

WANTED — Good man to collect. Good refrences required. Inquire at room 13 Hibbert and Schaus Block between 7 and 8 a. m. 7-11-3t*

Wanted—Board in private family near street car line in East Newark. Reference furnished. Address R. W. Scheffer, care Westbrooks Grocery. 7-15-3t*

Franklin Fire Insurance Agency.

Office first stairway south DotyHouse, Newark, O. 'Phone 156. Offers rates for Tornado Cyclone and Wind Storm Insurance, 60c per $100 for 5 years on dwellings and mercantile buildings and $1 per $100 on manufacturing plants for 5 years. Policy fees $2 each. 6-27-d1m

R. R. TIME CARDS.

B. & O. R. R.

(First District)—EAST BOUND.

Trains.	Arrive.	Depart.
No. 106 Wheel. & Pitt. Ex.	12 25 am	12 35 am
No. 14 Wheel. & Pitt. Ex..	6 20 am	6 30 am
No. 102 Zanesville Accom. .	*8 17 am	8 25 am
No. 104 Bal. & Wash. Ex.	12 25 pm	12 30 pm
No. 112 Col. & Zanes Ac...	*7 10 pm	7 20 pm
No. 108 From Columbus	8 05 pm	
No. 8 New York Fast Ex.	8 05 pm	8 15 pm
No. 50 Zanes. Ac. (Sunday)	7 00 pm	7 07 pm
COLUMBUS AND NEWARK DIVISION.		
No. 105 Cin. & St. L. Ex....	2 40 am	2 50 am
No. 111 Zanes. & Col. Ac....	7 10 am	7 10 am
No. 107 Columbus Accom ..	10 30 am	10 50 am
No. 103 Cin. & St. L. Ex...	1 30 pm	1 35 pm
No. 115 Columbus Accom. .	8 00 pm	8 20 pm
No. 49 Col. Ex. (Sunday).	8 50 am	9 00 am
(Second District)—GOING NORTH.		
No. 17 Sandusky Accom ..	*8 17 am	8 22 am
No. 7 Chi. Fast Line.....	10 30 am	10 40 am
No. 3 Chi. Mail & Ex.....	1 30 pm	1 35 pm
No. 47 Chicago Ex.	7 07 pm	7 17 pm
ARRIVING FROM THE NORTH.		
No. 14 Chicago Fast Line.....		6 20 am
No. 4 Chicago Mail		12 15 pm
No. 16 Sandusky Accom. .	7 45 pm	
No. 8 Chicago Ex.	8 05 pm	
FOURTH DISTRICT. DEPART.		
No. 203 South		* 7 11 am
No. 210 South		* 1 45 pm
ARRIVE.		
No. 209 From South		*11 30 am
No. 207 From South		* 6 25 pm

*Denotes daily except Sunday.

F. C. BARTHOLOMEW,
Ticket Agent, Newark, Ohio.
* Denotes daily except Sunday.

Pennsylvania Lines.

WESTWARD.

No. 5....	12 38 am	Daily
No. 21.....	5 43 am	Daily
No. 33.....	*7 10 am	
No. 7.....	8 37 am	Daily
No. 19.....	12 46 pm	Daily
No. 3.....	6 12 pm	Daily
EASTWARD.		
No. 8.....	1 23 am	Daily
No. 10.....	10 05 am	Daily
No. 6.....	1 00 pm	Daily
No. 32.....	*6 10 pm	
No. 20.....	9 11 pm	Daily

*Daily except Sunday.
J. L. WORTH, Ticket Agent, Newark.

Newark and Granville Road.

Schedule of cars leaving Newark and Granville, Newark and Granville Electric Railway. Effect June 10, 1901:

Tr. No.	Lv. Newark.	Tr. No.	Lv. Granville.
1 Power House..	5 10 am	2.....	5 30 am
3 Square	6 00 am	4.....	6 30 am
5 B. & O.....	7 05 am	6 freight.	7 45 am
7 B. & O.....	8 30 am	8.....	9 25 am
9 freight B. & O.	10 00 am	10 freight.	10 45 am
11 B. & O.....	11 30 am	12.....	12 15 pm
13 B. & O.....	1 00 pm	14.....	1 40 pm
15 freight B. & O.	2 15 pm	16 freight.	2 55 pm
17 B. & O.....	3 30 pm	18.....	4 15 pm
19 B. & O.....	5 00 pm	20.....	5 50 pm
21 B. & O.....	6 30 pm	22.....	7 45 pm
23 B. & O.....	8 20 pm	24.....	8 55 pm
25 B. & O.....	9 30 pm	26.....	10 00 pm

Commencing June 18 and continuing until end of Park Season, car will leave Idlewild Park for Granville on Sunday and Thursday nights at 11 o'clock.

Trains No. 5, 6, 9, 10, 15, 16 will take freight.
Trains No. 5, 19 connect with south-bound T. & O. C. trains.
Trains No. 7, 21 connect with north-bound T. & O. C. trains.

SUNDAY SCHEDULE.

Lv. Newark.	Lv. Granville.
7 05 am.....2 15 pm	7 45 am....2 55 pm
8 30 am.....3 30 pm	9 25 am....4 15 pm
10 00 am.....5 00 pm	10 45 am....5 50 pm
11 30 am.....6 30 pm	12 15 pm....7 45 pm
1 00 pm.....8 20 pm	1 40 pm....8 55 pm

For special car service, rates, &c., apply at Secretary and Treasurer's office 24 1-2 West Main street.

G. S. SHINNICK, Sec. and Treas.
H. SCHEIDLER, Supt.

Live news on every page.

Do you know that delicate and sickly persons are benefited more by drinking

Consumers Beer

than by using medicial tonics. Try a case.

CONRAD'S SPECIALS

This Week Only.

Orange Blossom Flour $1 sack. Can Pumpkin 5c can
Large Queen Olives 40c size for 25c.
Fancy Evaporated Peaches 3 lbs. for 25c.
Conrad's high grade Coffees are the best on the market. We save you at least 5c on every pound. All grades, all prices. Free sample for the asking.

C. L. CONRAD

35 N. 3rd St.

From Childhood to Old Age.

It is beneficial. A remedy without a peer or parallel. That weary, tired feeling vanishes by its use. "LIKE DEW BEFORE THE MORNING SUN." ACTS LIKE MAGIC, CURES TO STAY CURED. Nothing ever discovered that equals this wonderful remedy.

GERMAN L K B

For the cure of all diseases of the LIVER, KIDNEYS and BLADDER, a quick and positive cure for LAME BACK, INDIGESTION, MALARIA, INSOMNIA, LOSS OF APPETITE, DISEASES of the SKIN, FACIAL BLEMISHES, in fact it is a SPECIFIC for all diseases directly or indirectly connected with the action of the LIVER, KIDNEYS or BLADDER. Improvement commences from first day's use. Guaranteed to cure or money refunded. 50c size bottles. Take no substitute. Insist on having L. K. B.

FOR SALE AT PETERS' PHARMACY

Our OXFORDS are Fitters

LINEHAN BROS.

STRAW HATS Cool, Stylish

D&C **For a SUMMER CRUISE take the** D&C

COAST LINE TO MACKINAC

TO Cleveland, Detroit, Toledo, Buffalo

TO Mackinac, Georgian Bay, Petoskey, Chicago, Duluth

The Greatest Perfection yet attained in Boat Construction.

Luxurious Equipment, Artistic Furnishing, Decoration and Efficient Service.

Four Trips per Week Between **Toledo, Detroit & Mackinac** PETOSKEY, "THE SOO," MARQUETTE AND DULUTH.

Special service on account of Pan-American Exposition at Buffalo, will be operated during July and August. Direct connections will be made with C. & B. Line on night and day trips. Apply for Special Rates.

Every Day and Night Between **Toledo, Put-in-Bay, Cleveland, and Buffalo**

Day and Night Service Between **DETROIT and CLEVELAND** Fare $1.50 Each Direction. Berths $1.00, $1.25. Stateroom, $2.25. Connections are made at Cleveland with Earliest Trains for all points East, South and Southwest, and at Detroit for all points North and Northwest. SUNDAY NIGHT TRIPS DURING SEASON OF NAVIGATION.

D&C Send 2c. for illustrated Pamphlet. Address, A. A. SCHANTZ, G. P. A., DETROIT, MICH. **Detroit & Cleveland Nav. Co.** D&C

Finest Line of

MILLINERY

In the City at

MRS. H. M. BOWERS,

At Meyer Bros. & Co's. Next door to Postoffice.

RUGS, RUGS.

We offer for a few days a small lot of all wool Smyrna Rugs, the price is small also, 75c, $1.40. $2.50 special value at this price.

Also have a Juto Smyrna Rug at 98c. regular price for this is $1.25.

All of the above are nice bright colors and good value.

New York Racket Store,

20 West Main St.

THE ONLY 5 AND 10c STORE IN TOWN

A new line of 10 cent whips.

Choice 10 cent Candies still on the boom.

J. HEIB, No. 7 North Third Street.

You will not make a mistake when you leave your order for a suit with us.

Wm. Christian & Sons.

The Reliable Tailors.

CITY COUNCIL

TAKES A STEP LOOKING TOWARD PUBLIC OWNERSHIP

Of Water Works System—Resolutions. Proceedings of Meeting Held on Monday Evening.

The City Council met in regular session Monday night with the following members present: Messrs. Brand, Deardurff, Fromholtz, Jones, Lamb, Matticks, Miller, Phillips, Evans, Steffee, Smith, Spees, Linn; President Rossel presiding.

The weigh master reported $32.70 collected; received and filed.

A petition was read asking that the house conducted by George Kunselman on Valandigham street be abated as a public nuisance; received and filed.

On this petition several neighbors spoke, saying that the house was a nuisance, the language used being something "awful" and sleep was not possible.

The street committee reported that by actual measurement of the North Third street improvement there are 14,027 yards of paving at 95 cents per yard; received and filed.

The residents of North Fourth street petitioned for a sewer on Fourth street from the corporation line to Log Pond run, thence to connect with Elm street sewer; received and filed.

Charles Hettesheimer asked for damages done to his property by flood on June 13, the property being on Clinton and St. Clair streets; received and filed.

John M. Wilson by his attorneys, Kibler & Kibler, presented his claim for $150 for damages received on account of an obstruction on Indiana street, on June 7, 1901; received and filed.

Several petitions were read from residents of Granville street, protesting against the construction of an electric road on said street; received and filed.

An ordinance was read for the first time condemning property for the purpose of extending Ash street from Buckingham street to Shields street; the ordinance was passed under a suspension of the rules.

An ordinance was read appropriating $8659.37 to John Brennan for paving, and $943.03 to John Wagenheim for curbing, from the North Third street improvement funds, being their final estimates; passed under a suspension of the rules.

An ordinance accepting the plat of F. C. Evans' first addition to the city of Newark, was read for the first time and referred to the street committee.

An ordinance was read for the first time asking for a 25 years' franchise for the Newark and Granville street railway company to construct a line along the line already covered, and in addition up Granville street to the corporation line, the rate to be charged being five cents per passenger; the ordinance was referred to the street and railroad committees, and Solicitor Smythe.

Resolutions.

Mr. Jones—Whereas on the 4th day of May, 1905, the franchise of the Newark Water Works Company will expire, and whereas this city should be ready at said time to make such arrangements as are proper for its water supply from that time, and whereas it is the sense of this council that a proposition that this city erect, own and maintain its own water works system should be presented to the citizens of the city, to be voted on by them; therefore be it resolved, by the City Council of the City of Newark, Ohio, that the Finance Committee and Water Committee of said Council be empowered and instructed to engage the services of a competent hydraulic engineer, at a price to be agreed upon by said committee, for the purpose of preparing proper plans, profiles and specifications of such water works system, that the cost thereof, and all other proper and necesary information may be submitted to the citizens of this city before said election is held; adopted.

Mr. Fromholtz—That deed of John Heipley to city of Newark be accepted; adopted.

That engineer prepare plans and specifications for a sanitary sewer on North Fourth street from North street to Log Pond run and have same ready for next meeting; adopted.

Mr. Spees—That solicitor commence proceedings against Geo. Kunselman and wife to have his business declared a nuisance; adopted.

Mr. Phillips—That commissioner remove tree that has blown down on Jefferson street on lot owned by Mrs. Agnew; referred to chairman of the street committee and commissioner.

Mr. Deardurff—That street railway company shall immediately remove all dir[illegible] from the rails on the curves within the city of Newark; adopted.

Mr. Jones—That engineer be instructed to furnish the clerk with names of property owners on east and west sides of North Third street, from St. Clair street to Charles street, and exact number of feet front, forthwith, and clerk ascertain the cost to be assessed to each property owner for paving and curbing; adopted.

Mr. Miller—That a sidewalk be constructed on both sides of Gilbert street between Third and Fourth street; read for the second time.

Mr. Jones—That clerk be authorized to borrow $9602.40 at 6 per cent interest for 90 days to be placed in North Third street special funds; adopted.

Mr. Lamb—That Belle Baker be notified to place the grade in front of her store rooms, 27 and 29 West Main street at the proper level; adopted.

Mr. Lamb—That street commissioner have weeds cut in gutters of city at a cost of $100; adopted.

Mr. Lamb—That clerk be authorized to have a stub form book printed for sidewalk inspector to serve on property owners to repair sidewalk; adopted

Mr. Lamb—That street committee be authorized to have numbers placed on all houses and business places not already numbered, at the cost of the owners of the property; adopted.

The bids on the Elm street and St. Clair street sewers were read and referred to the sewer committee.

Mr. McMillan, a resident near the city dumping ground, entered a protest, asking that the ground be evacuated as it was a nuisance.

Mr. Fromholtz—That Charles Moore be employed to prepare plans and specfications for the North End hose house; adopted.

Council then adjourned to meet at the call of the president.

Band Concert and Dress Parade.

During the encampment of the Sixth Regiment O. N. G., there will be a band concert and dress parade every evening.

Special car will leave square for the camp ground every 30 minutes during day and night. 7-16d6t

SUDDEN

DEATH OF JOHN REIBLE MONDAY AFTERNOON.

Mr. Reibel Died on His Birthday Anniversary—Burial Takes Place at Ironton, Ohio.

John Reibel, the well-known tailor, who has been employed at Ed Doe's for three years past, died very suddenly at his home on Buckingham street at about 4:15 o'clock Monday afternoon, of convulsions of the stomach.

Mr. Reibel had partaken heartily of watermelon at dinner Sunday, and after that had drunk several glasses of cool beer. He came to the store on Monday morning, and left at the usual hour to go to his dinner. He had not complained during the morning, but when he left he said he was not feeling well. After getting home he did not care for any dinner, and soon afterward was taken ill.

Drs. Hatch and Miller were hastily summoned and did all in their power for the sick man, but he died in great agony in spite of their efforts.

The deceased was aged 27 years on the day of his death, and was the son of Joseph Reibel, and the last of nine children. His mother died just six months ago, the day of his death.

On February 8, 1899 Mr. Reibel was married to Miss Nellie Ferry in Ironton, who with his father survive. There are no children.

The remains will be taken to Ironton Wednesday morning for interment.

The deceased was well and favorably known by a large circle of friends, who sincerely mourn his sudden death.

Marysville—While raking hay a horse driven by Charles Fox, aged 16, ran away. The rake prongs ran into his body and both of his legs were broken. His recovery is doubtful.

Ironton—Richard Harris of Coal Grove, attempted suicide, but the bullet fastened against his skull, and the wound is not serious. Family troubles the cause.

Chardon—Edward Westland, hotel man, of Burton, was struck by a Cleveland and Eastern suburban car near Middlefield; killed.

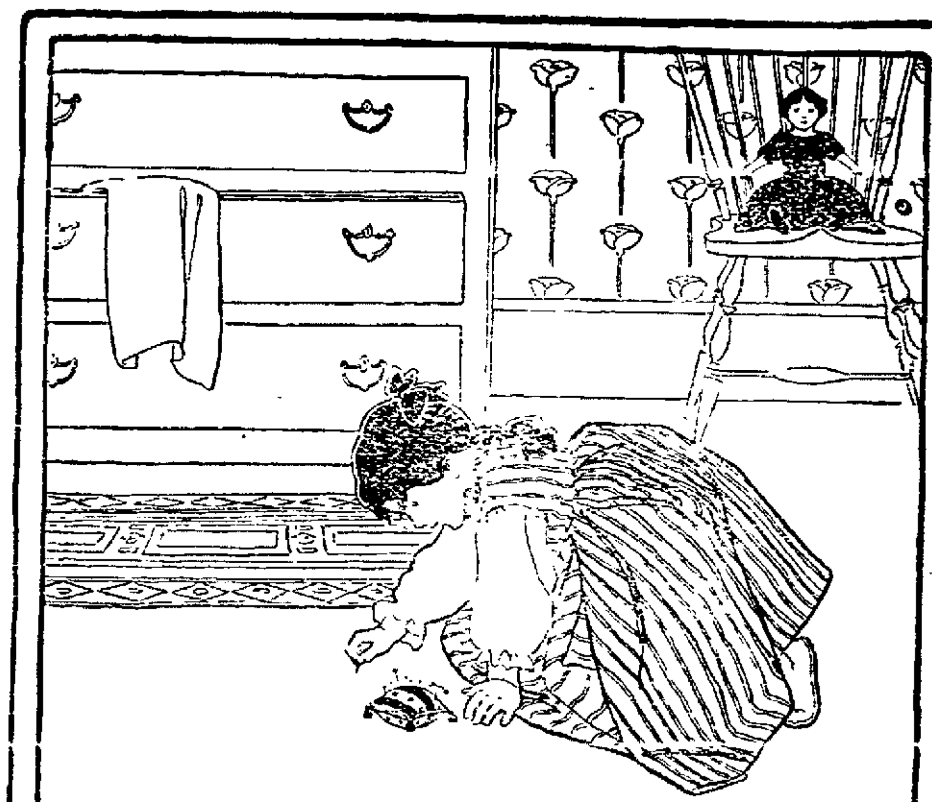

FATAL ECONOMY.

A VERY old maxim declares that it isn't economy to pick up pins; the time is worth more than the pins. Similarly it is not true economy to do without Ivory Soap; your health requires the daily removal of the bodily excretions which are discharged through the pores of the skin. These tiny mouths must be kept open, and they should be opened only with a pure soap.

IVORY SOAP—99 44/100 PER CENT. PURE.

COPYRIGHT 1899 BY THE PROCTER & GAMBLE CO. CINCINNATI

This Week's Bill.

The Great Sidona on the swinging slack wire at the Idlewilde casino was a great surprise to the patrons of the theatre. His acts were indeed marvelous and the ease with which he performed in the air was a revelation to the audience. Miss Kittie Wolfe, the charming little soubrette and singing artist, was great and received much merited applause.

Alf. Grano in his "pictures from life" was good and he was roundly applauded. Raymond and Lee Clark while they did not have very much of an acrobatic sketch had a number of good songs which pleased the large number of people who filled the auditorium of the casino at both the afternoon and evening performances.

John West the celebrated musical brownie was unable to get here in time for the Sunday performance, and his part of the program was taken by the Two Erni who are the greatest one-legged artists on the stage. They will appear at the Casino week after next. Mr. West arrived in the city and will appear at the Casino tonight.

Real Estate Transfers.

Aaron W. Nichols to Lulu W. Nichols, real estate in Washington township, $150.

Lulu W. Nichols and husband to W. B. Vance, real estate in Washington township, $60.

Uriah H. Vance and wife to Wm. B. Vance, real estate in the village of Utica, $400, and other considerations.

Kate D. Harris to N. R. Davidson, real estate in Hartford township, $2,000.

George M. Vance and Wm. B. Vance to Sophronia Hawke, real estate in Newton township, $90.

James A. Cully and wife to Samuel Richards and wife, lot 226 and 225 in Hebron, $130.

Rollin Minor and wife to Samuel Richards and wife, lot 227 in Hebron, $225.

Effie Knight and John L. Knight to Edwin Swan, real estate in Newark township, $200.

John Edwin Swan to Ida Nichols, lot 22 in Smith's Addition to Newark $75.

Wm. Comisford and Alice Comisford to Amos Atwood, real estate in Union township, $100.

EVERETT GLASS WORKS.

John Eshelman spent Sunday at the reservoir. He reports a good time.

The glass blowers received their settlement Saturday.

Geo. Nichols has returned to work after having a two weeks' vacation which he spent very pleasantly with his parents in Knox county.

E. O. Harris spent Sunday in Cincinnati.

Gus Walton is laying off far a few days.

Live news on every page.

Dr. Fenner's GOLDEN RELIEF

Old Sores, Wounds, Rheumatism, Neuralgia, A TRUE SPECIFIC IN ALL

INFLAMMATION

Sorethroat, Headache (5 minutes), Toothache (1 minute), Cold Sores, Felons, etc. etc. "Colds," Forming Fevers, GRIP.

Soreness, Colic, etc. — Stings, Cuts, Burns, Sprains, etc.

CURES ANY PAIN INSIDE OR OUT in one to thirty minutes.

By Dealers. The 50c size by mail 60c. Fredonia, N.Y.

Sold at Crayton's Drug Store.

SUNDAY SCHOOL

Workers' Council Will be Held in the First Presbyterian Church in Newark Saturday, August 10.

The County Sunday School Workers' Council to be held in Newark in the First Presbyterian church on Saturday, August 10, will be a meeting for practical helpfulness. It will be most profitable to all county, township and school officers, and to all interested in this branch of our Lord's work.

Among the subjects to be discussed are the following: "The Business End of the Township Association," "The Township Convention Program," "Our Normal Work," "The House to House Canvass," "The Home Department," and "Our Primary Work." All these topics will be discussed with a view to helping those who are leaders. Time for questions and discussion will be given. Some of the topics will be treated in Round Tables. Besides all these Mr. Joseph Clark, of Columbus, Ohio's General Secretary, will be present to give an address and conduct a question box. This will be a fine opportunity to hear one of the best state secretaries in our country. It is hoped that Licking county may do better work the coming year than ever before. The last two years have opened our eyes to the possibilities in this work. Be present in this meeting and take part in the planning of the work. It is expected that a way may be devised whereby all the workers attending the meeting may take dinner at the same place and thus gain the advantage of a social hour together. The cost will not exceed 25 cents and it may be less. Remember the date.

W. A. HOLMES,
County Secretary, Granville, O.

It Dazzles the World.

No Discovery in medicine has ever created one quarter of the excitement that has been caused by Dr. King's New Discovery for Consumption. It's severest tests have been on hopeless victims of Consumption, Pneumonia, Hemorrhage, Pleurisy and Bronchitis, thousands of whom it has restored to perfect health. For Coughs, Colds, Asthma, Croup, Hay Fever Hoarseness and Whooping Cough it is the quickest surest cure in the world. It is sold at Hall's drug store, who guarantee satisfaction or refund money. Large bottles 50c and $1.00. Trial bottles free. 7

An unusual opportunity to get a tire inflated at the Licking Cycle Store. tf

TWO AFFIDAVITS.

S. A. Tilton has filed an affidavit in 'Squire Crilly's court charging Alonzo Sudbury with threatening to provoke a breach of the peace, calling him vile names and threatening to strike him.

David Coffman, in an affidavit filed in 'Squire Crilly's court, charges Samuel Trace with breaking into the Miller & Wilcox building, corner of Fifth and Main streets and stealing a trowel of the value of 75 cents.

Take the special car leaving square every 30 minutes for State Encampment Grounds and hear the band concert by the Sixth Regimental Band of 38 pieces. Band concert and dress parade every evening. 7-16-6t

Pure drugs at Hall's drug store.

NewspaperARCHIVE®

A BIKE FOOT PUMP

FOR

30 CENTS.

For one week commencing, **Thursday, July 18th,** I will sell 12 inch foot pumps, 1 1-4 inch in diameter with cylinder of solid brass, malleable iron base and a 12 inch swivel connection for 30 cents each. This is a rare opportunity to supply yourself with a pump similar to those you are constantly borrowing at the cycle stores Buy one while the opportunity lasts.

The Licking Cycle Store,

53 North Third Street.

JAS. MILLS, PROP.

NEW YORK FINANCE CO.

LOANS

LIKE

A BUILDING ASSOCIATION

On Furniture, Fixtures Pianos, etc.

All goods remain in your possession.

$10 to $500

DON'T

Owe everybody, get the money, pay off the

Little Bills

and have them at one place.

Come and See Us.

No { **Publicity** **Delay** **Advance Charges.**

New York Finance Co.

Rooms 3 and 4,

14 1-2 N. Second St.

Telephones, Citizens 667, Bell 13
Office Hours: Mondays, Wednesdays, Saturdays 8 a. m. to 8 p. m.
Tuesdays, Thursdays Fridays 8 a. m. to 6 p. m.

VERDICT

Of Coroner Evans in the Handel Case Will be Suicide by Hanging.

Coroner Scott Evans held an inquest in room No. 11 of the Hibbert & Schaus building on Monday night, as to the cause of the death of the late George Handel. Quite a number of witnesses were examined and the Coroner will return a verdict that the deceased came to his death by suicide from hanging.

AT HOTEL WARDEN.

Mr. H. D. Hoddad, proprietor of the Hoddad Fancy Store of Zanesville, O., a well known dealer in Oriental goods, who has for some years past made stated trips to Newark, is again in the city located at the Hotel Warden, where he will remain until tomorrow evening. Mr. Hoddad has for sale or inspection at the Warden a beautiful line of Oriental draperies, table covers, scarfs and pillow covers, Mexican drawn work, Benares vases, Turkish slippers and bric-a-brac. The collection is beautiful one affording an unusual opportunity to Newark admirers of fancy works. 1t

It has been positively ascertained by expert chemical analysis that rice contains more nutritive elements than any other grain. It will susain life better and longer than any other cereal, a fact well known throughout the Eastern countries from time immerorial.

The crop buletin for Manitoba shows that 2,000,000 acres have been sown with wheat. The conditions are favorable.

Labor in the South is in great demand and the negroes are better paid than they have ever been in their lives before.

Mr. and Miss Molcahy of Zanesville, were in atendance at the funeral of John Rafferty today.

Harry Brooke's Wedding.

The engagement of Miss Tina R. Lyman to Mr. Harry C. Brooke is announced, the wedding to take place at the home of the bride's parents, Mr. and Mrs. George Feltzer, 480 Turner street, Wednesday, August 7.—Grand Rapids (Mich.) Free Press.

Mr. Brooke is an old Newark boy, being a son of Mr. John Lee Brooke, of this city, and is well and favorably known by everybody here. Harry is the agent for the Adams Express company at Grand Rapids, and is a young man who stands high in the estimation of the officials of the company. His many friends in Newark extend congratulations.

At Labor Picnic.

M. D. Ratchford, state labor commissioner, will address the Federation of Labor Unions and Trades and Labor Council of Newark on July 21, at Idlewilde Park.

Hon. T. V. Powderly, commissioner of immigration, will also make an address.

IN NEWARK

Republicans Will Hold Their Senatorial Convention on Tuesday, July 20th—One Candidate.

Messrs. F. H. King, of Muskingum, Lewis Slack of Delaware, Dr. Joseph Wright of Perry and Henry C. Cochran of Licking, constituting the Senatorial committee, met at the Warden this afternoon and decided to hold the Republican Senatorial convention in this city on Tuesday, July 30. There will be 106 delegates, the manner of selection of the same being left to the four counties.

Judge Overturf of Delaware, is the only candidate who is so far mentioned.

Lima—William Ohler was fatally gored by a vicious bull.

THE COURTS

J. E. JONES WANTS METHODIST CHURCH ENJOINED.

From Erecting an Addition to Rear of Church—Suit for Alienation of Affections.

James E. Jones by his attorneys, Flory & Flory, today filed a petition in the Common Pleas Court asking that a temporary injunction be allowed restraining the Methodist Episcopal church from erecting an addition on the rear of the church. Mr. Jones claims that if the addition is built that the west wall of the same will trespass upon his property about six or seven inches, thereby making an offset on the east line of his property. Judge Jones granted the injunction as prayed for.

Alienation of Affections Alleged.

The case of G. W. Helter against T. C. Roche is for trial beginning Monday next in the Common Pleas. Court of Coshocton county. In this case Roche, the probate judge of Coshocton county, is being sued for damages for criminal conversation and alienation of plaintiff's wife's affections. The case is of considerable notoriety and the trial will attract much attention, the parties to the controversy being prominent in Coshocton and vicinity. Court Stenographer Cooper has been engaged to report the trial.

Real Estate Transfers.

Irville N. Knowlton and wife to Edith M. Schonover, real estate in Granville, being 50 feet off the west end of inlot 109, $1.

Lydia J. Moran and wife to Hiram L. Rose and Lewis L. Rose, real estate in Lima township, $500.

Lizzie E. Cameron to David H. Miller, inlot 2978 in Newark, $1500.

David H. Miller and wife to Noah W. Reid, inlot 2978 in Newark, $1500.

Robert W. Smith and wife to John N. Woolard, real estate in Granville and St. Albans township, $200.

O. P. Merrill and wife to Frank S. Beem, 43 acres in Jersey township, $1650.

C. R. Stone to Wm. T. Stark, real estate in Granville and St. Albans township, containing 10.50 acres, $1.

James A. Green and wife to Emma B. Jones, real estate in Licking township, $1700.

Bellefontaine—President M. E. Ingalls of the Big Four railway company, has donated $1,000 for the relief of Versailles fire suffrers.

While the United States is spending $174,965,625 a year for literature of all kinds it is drinking $1,249,191,553 worth of alcoholic liquors.

DYSPEPSIA

is not incurable as many people suppose. Hostetter's Stomach Bitters has never failed to cure the worst cases. It cleanses the system of all impurities, enriches the blood, makes strong nerves and cures constipation, indigestion, billiousness, liver and kidney troubles. A dose before meals will prevent belching or sourness of the stomach. Try it and be convinced.

Creates a Hearty Appetite .. **HOSTETTER'S STOMACH BITTERS.**

JUROR SICK

GLENN CASE WAS INTERRUPTED TODAY.

Says Brother Will Appear in Court as a Witness—Peculiar Assertion Made by Defense.

Parkersburg, W. Va., July 16—Willard Lytle a juror in the Glenn case is ill today and the trial of the case was interrupted. A new trial will be necessary unless he recovers.

Yesterday was one of wrangling among the lawyers. Prosecuting Attorney Moss scored former Prosecuting Attorney Laird, who is now one of Glenn's attorneys, because he had not turned over to his successor all the evidence in the case. Charles T. Caldwell, one of Glenn's attorneys, scored D. R. Kinder, of Litchfield, Ill., who once appeared as E. B. Glenn's counsel in a preliminary examination, for now testifying against her, and the attorneys on either side bitterly attacked each other. More time was spent in wrangling than in the examination of witnesses.

The most sensational evidence yet introduced was brought in just before adjournment when the Court compelled former Prosecuting Attorney Laird in spite of the obstinate and determined opposition of Mr. Caldwell, to produce and enter as evidence in the case the rubber articles which Ellis Glenn told Deputy Sheriff Jayne she made and wore to make her look like a man. Prosecuting Attorney Moss demanded possession of them because they had been sent to "John F. Laird, Prosecuting Attorney," but the defense argued so vehemently against it that the Court ordered this evidence turned over to the clerk.

Next in prominence of the day's events was the announcement made by Wolverton, counsel for the defense, that E. B. Glenn had been located, and if he could reach here in time would be brought into Court on Wednesday and placed upon the stand. So far Elbert Glenn has seemed to have only a mythical existence, but if he should be produced and be shown to resemble the defendant it would cause a tremendous sensation. That the defense is preparing for some sensational stroke is generally believed, and anything short of the production of Elbert Glenn in person will be disappointing.

In line with her refusal to show her teeth a few days ago was Glenn's refusal to remove her hat, to remove her gloves or brush her hair back from her forehead as requested to do for the purpose of showing scars which she is alleged to have.

Former Deputy Sheriff Jayne of Hillsboro, Ill., described the scar upon her head as he had seen it when he was cutting her hair in the Hillsboro jail, and another scar upon her forehead.

D. R. Kinder, an attorney from Litchfield, Ill., testified that he knew Ellis Glenn, the defendant, at Litchfield and Hillsboro, Ill., and at Paducah Ky. At those places she wore male attire, but he knew her to be the same person, whether man or woman. Attorney Caldwell was very bitter in his denunciation of Mr. Kinder, and compared to Judas Iscariot an attorney who would represent a client and then betray that client's confidences. The state protested that Mr. Kinder would only be asked questions as to occurrences subsequent to the time when he was her atotrney, and the Court held such questions admissible. Mr. Kinder then told of representing Glenn's bondsmen at a preliminary hearing when she was first arrested. Saw her six months later at Paducah, Ky., after she had jumped her bond. She was arrested there, and drank whisky and beer with the officers while being taken back to Hillsboro.

At Paducah she went by the name of T. H. Perry. He was positive that she had false teeth. At East St. Louis she wanted to get two valises she had at St Louis, but they were not secured till later, and contained male and female apparel. Mr. Kinder said he told Glenn that he had heard information to the effect that she was Cora Cunningham Rader, of West Virginia, and she replied that she was not Cora Rader, but she had lived in West Virginia, at Willimstown. He stated that Glenn was engaged to be married in Litchfield to Miss Duke.

Mr. Landess' Funeral.

Johnstown, O., July 16.—Mr. Landess, aged 65, a veteran of the civil war, was buried here by the Odd Fellows today. Mr. Landess formerly lived at Coperdale, Ohio.

Live news on every page.

WHY SUFFER WITH

YOUR FEET

This hot weather when a pair of

Strap Slippers Or Oxfords

will give you the desired comforts.

We have best line of comfortable shoes we ever placed on our shelves, for Men, Women and Children. Every pair good value for the price Some Odd Lots have been marked down.

Tan Shoes for Men are ***1-4 off*** the lowest price they were ever sold for, all marked in plain figures—You can tell the price—You cannot afford to buy summer footwear until you see

Prout & King

Sellers of Shoes and Satisfaction.

FOLDED TENTS

AND LEFT FOR HOME EARLY THIS MORNING.

Battery Boys Have Gone, but the Famous Sixth Regiment Comes in Early Tomorrow.

Camp McBain, O.N. G. State Ground, July 16.—Early this morning the Battery D tents were taken down and the march to the Toledo and Ohio Central railroad, less than a mile, was begun. As this message is sent the battery boys are well on their way to Toledo, where they will arrive this afternoon.

This year's encampment is pronounced one of the most successful ever held by the battery; no sickness, no accidents of consequence, no drunkenness or disorder, splendid discipline, and good results at drills and target practice.

The detail of three officers and 62 men has arranged a model camp for the Sixth regiment which leaves Toledo tonight and will arrive early tomorrow morning. The detail is today under command of Captain Rydman. About 500 tents have been pitched and the streets of the camp are 50 feet wide. The headquarters, line officers and battalion streets are 75 feet in width.

The Sixth is composed of Companies A. C, H, and L, of Toledo, K of Fremont, M of Port Clinton, F of Napoleon and E of Bryan, all of which rendezvous at Toledo. Company I of Clyde and B of Sandusky will meet at Berwick, while D of Fostoria and G of Bloomdale will be taken up at Fostoria. Instead of marching from Granville the regiment will remain on the train until Showman's is reached, marching overland from that point.

Captain Surgeon Girardot who has been here with the battery, has been detailed to remain in camp as surgeon for the detail of the Sixth regiment.

M. D. Vail traveling agent for the T. & O. C lines, who was in camp yesterday, arranging for the transportation of the troops, left this morning with the battery but will return with Col. Stanbery's regiment.

Just before the battery broke camp Colonel O. J. Hopkins remarked to the Advocate that he had never seen such an ideal place for a military encampment as the state grounds.

"Why here," said the Colonel, "we have a perfect rifle range, dry soil, good water, a fine sod, and everything conducive to the health of officers and men. I am in favor of a bill making it compulsory for all state military organizations to camp on these grounds." This is the opinion held by all the officers now on the ground.

Here are the best scores made by the Battery on the target range yesterday: **Steger 33, Vogell 19, Bondy 34, Coleman 17, Benedict 17, Franz 28, Laurich 7, Schwanback 28, Burns 20.**

Tomorrow afternoon at 2 o'clock the Sixth regiment's famous band of 38 pieces will give a concert on the public square at Newark just as a compliment to the city.

LED BY TRUMPETERS.

Battery H will be accompanied on its trip to Newark by a trumpeters' corps, under charge of Trumpeter Roscoe Moore, and composed of J. L. Connors, M. La Boytaux, Paul Jackson and T. C. Dungan. The trip will commence on Sunday, July 28. A contract has been closed for the use of 38 horses.—Columbus, O., Journal.

THE HOME

Declared Its Semi-Annual Dividend on Monday Night—A Few Figures Taken from the Report.

The directors of the Home Building Association Company met Monday night to consider the report for the six months ending June 30, 1901, which showed a very flattering condition of affairs. The total assets now amount to $569,799.84, a gain of over $45,000 over the report of Jonuary 1, 1901. The total amount of loans in force July 1, was $527,235, and the amount loaned during the past six months reached the sum of $106,000, the largest amount in the history of the association. The total receipts for the six months were $240,992.80, an average of about $9,000 a week.

The directors ordered a dividend declared of 2½ per cent for the six months. The slightly lower rate of dividend is caused by the reduction in interest rates to borrowers, which took effect last January. The "Old Home" was never on so solid a financial basis as at present and its success is a cause of congratulation.

SOME FINE PICTURES.

Charles Faro, the North Side photographer, is receiving many compliments on the high grade pictures that he is turning out. Mr. Faro is making a specialty of high grade enameled pictures selling at $4, $5 and $6 a dozen. Mr. Faro recently took a group of thirteen children that is attracting special comment. The picture of the editorial staff of the Hetuck recently published in these columns was also from Mr. Faro's studio.

Mr. Faro has just received a big order for some fine colored photos taken for Magician Crane who is now in Indiana.

Marion—Fred Summers was sentenced by Judge Young to one year in the penitentiary for receiving stolen goods.

Plymouth—Ida McKee Hurst has brought suit against George Hurst for divorce. Hurst is prominent in business circles.

Akron—B. F. Manderbach, for 33 years Chief of the Fire Department, has resigned.

Special car leaves square every 30 minutes during day and night for Camp Grounds during Sixth Regiment encampment. 7-16-6t

ABOUT PEOPLE

Items Picked Up Here and There Telling of Your Acquaintances Coming or Going.

Goodhair Soap cures prickley heat.

Sprague, optician, 16 W. Church st.

Rawlings for Steinway Pianos.

Chairs cained at 323 Shuler street.

Read Dr. Barrick's ad. for dentistry.

Fred McClain is in Coshocton.

Court Stenographer Cooper spent Sunday at his home in Steubenville.

William Dietrick was in Mt. Vernon on Monday.

Miss Lillian Rugg spent Sunday with friends in Outville.

William Dennis was in Columbus Monday.

James Brown left for a weeks' visit in Crawford, Ind.

Mr. and Mrs. J. F. Parks are visiting friends in Zanesville.

John N. Lawyer was in Coshocton today.

Attorney J. R. Davies went to Mt. Vernon this morning.

Jos. Green made a business trip to Zanesville today.

Bert Stoner was in Mt. Vernon today.

Jacob Swartz spent the day in St. Louisville.

J. G. Vorhees of Zanesville was in Newark today.

R. W. Daniels of Wellington, was in Newark today.

Prosecuting Attorney Coyner of Delaware, O., was in the city today.

Mr. and Mrs. C. C. Lowe of Lathrope are in the city, on a short visit.,

Stewart Clark went to Dennison today.

Frank Swartz was in Columbus Monday.

John Amberger of Corning is visiting in Newark.

John Gillipsie and John McGinley have taken out their final naturalization papers.

William Wehrle was in Columbus today.

Thomas Smith went to Columbus this morning.

Mrs. Rebecca Goble of Junction City, is the guest of her daughter, Mrs. Frank Kern.

Mrs. A. Stevens and sons, Terrence and Alva, are visiting Mr. Charles Stevens in Garrett, Ind.

Mrs. May Shannahan has gone to Columbus, where she is the guest of Mrs. J. J. Huston.

Bernie Wingerter has returned from Wheeling, where he atended the carnival.

Miss Daisy Burner came over from Columbus to spend Sunday with her mother.

Mr. Paul Maylone of Chicago is visiting his parents, Mr. and Mrs. J. M. Maylone.

Irwin Warthen of St. Louisville, was in town over Sunday visiting his sister, Mrs. Harry Seitz, on Hoover street.

Mr. Alspack, editor of the Utica News-Herald, was in town Saturday on business.

Burt Horton of the U. S. Express company, spent Sunday with his parents at Vanatta.

Richard Ellsner of Columbus spent Sunday with his parents on Buckingham street.

Mr. and Mrs. Jos. Crawford of Fostoria, are being entertained at the home of W. H. Mazey.

Mrs. J. W. Lingo and daughter, Miss Grace, of Columbus, spent Sunday with their aunt, Mrs. J. W. Thurston of North Fourth street.

Miss Gray, daughter of Mr. James Gray, of the McNamar Machine works, is visiting friends in Zanesville for a few days.

Mr. George B. Wright and daughter, Miss Helen, are the guests of Mrs. Henry Sprague, at her home on North First street.

William Dublin, chief car inspector, is rejoicing over the arrival of a grandson at the home of his daughter, Mrs. William Smith.

Mrs. Rebecca Goble and little son, Charles, of Junction City, are the guests of Mr. and Mrs. Frank Kern of Granville street.

Mrs. Frank Alexander and children have returned from a pleasant visit with Mrs. Alexander's mother near the reservoir.

Mr. A. F. Crayton left this morning for Dayton, O., to attend the twenty-third annual meeting of the Pharmaceutical Association, which meets in that city on July 16, 17 and 18.

Miss Susie Dempsey left today for Columbus, where she will visit friends.

N. W. Shefler has accepted a position at the B. & O. freight house.

Mrs. Colmy is lying ill at her home n Commodore street.

Mr. Homeline Stewart has just purchased a fine bay pacer at Cambridge.

Mrs. J. C. Hepsley and Mrs. Alex. Teel of Caldwell, are visiting Mrs. W. S. Smallwood of Dewey avenue.

B. & O. Conductor Al. Myers, who has been working at Chicago Junction, is visiting in Newark.

Jonathan Shaw of Tullahoma, Tenn., after a few weeks' visit in Newark, has returned home.

Jacob Needy of Pittsburg, and A. C. Henderson of New Salem, stockbuyers, are in Newark on business.

Mrs. Hal Ball and little daughter of Columbus, are guests at the home of Dr. C. A. Hatch.

C. F. McManus has been on the sick list for several days. He is suffering rom stomach trouble.

Miss Sophia Wiser has returned to her home in Philadelphia, after a visit vith her uncle, Mr. Charles Broome.

Miss Lillian Miller has returned home after an extended visit with friends in the western part of the State.

Mr. and Mrs. Gardner of North Fourth street will leave for Middle Bass, Wednesday, where they will spend the summer.

Wm. Lemphart of the Jewett Car Works, returned yesterday from a pleasant visit with his parents at Martins Ferry.

Mr. and Mrs. Albert Weber of Bellville, N. J., have been visiting the former's mother, Mrs. Jacob Weber on Stanbery street.

Miss Ella Bowers and Miss Nellie Land returned home last evening, after a pleasant visit with friends and relatives in Columbus and Portsmouth.

Miss Katie Dempsey, who has been visiting her aunt, Miss Susie Dempsey, of East Main street, has returned to her home in Columbus.

Mr. Gleisner, a glass blower, will spend a week at Buffalo, taking in the Pan-American exposition, and will go from there to California, where he will visit friends, returning about Sept. 1.

Lou Slack, chairman of the Republican County Executive committee of Delaware county, was in the city today, in atendance at the meeting of the Senatorial committee.

Mrs. L. A. and Mrs. D. C. Shefler of 57-59 Grand avenue, attended the funeral services of Harley Speaks' little daughter, Isabel, at St. Louisville Sunday afternoon.

Miss Florence King went to Cleveland today to visit her sister, Mrs. Meriam and family. She will accompany them on a trip to the Pan-American Exposition and Niagara Falls.

Eugene Koos will leave next Sunday for Milwaukee, Wis., to attend the National Grand Lodge of Elks which meets there on the 23d, 24th and 25th of this month, as the representative from Newark lodge.

Mr. and Mrs. W. F. Charles of Bloomington, Ill. ,who have been visiting friends and relatives in the eastern part of the county for the past two weeks, have returned home, after having had a most enjoyable visit.

Mrs. Tilton Hill and daughters, Mrs. Lydia Maxwell, and Miss Nellie Hall, of Silver Creek, Neb., are the guests of Mr. and Mrs. Charles F. Dean, John Oatman and Mr. and Mrs. Charles Hill. They will also visit relatives in Johnstown.

Isabel, the little daughter of Mr. and Mrs. Harley Speaks of Lawrence street, died of summer complaint Friday, July 12, aged 1 year, 3 months and 27 days. The funeral services were held at St. Louisville, Sunday at 3 p. m. Interment was made in the Evans cemetery. Mr. and Mrs. Speaks have the sympathy of a large circle of friends in their bereavement.

As briefly noted in yesterday's Advocate, David Bush arrived home Sunday from San Francisco, where he was mustered out of the army after two years service in the 43d U. S. V. in the Philippines. Mr. Bush has seen active service and has been in a number of battles. He returns home looking well and says he has not been sick a day since he left home. Everybody is glad to see Mr. Bush safely home.

Denmark holds the record for consumption of spirits, 4¼ gallons a year per head, against less than 1 in England and Scotland.

BOWSER'S BARGAINS.

HE BUYS SOME THINGS FOR THE HOUSE AT AUCTION.

It Was to Be a Glad Surprise For Mrs. Bowser, but She Dampened His Enthusiasm When She Inspected the Purchases.

[Copyright, 1901, by C. B. Lewis.]

During the week that the painters and paper hangers were in the Bowser parlors Mr. Bowser happened to be so very busy at the office that he left everything at home to Mrs. Bowser. She selected the paper for the walls and the tints for the ceilings, and he scarcely looked into the rooms. In a dim, undefined way he realized that new carpets and new portieres were to be bought, and he heard talk of harmony of colors without paying much attention. He was to take a day off and go down town with Mrs. Bowser to select the goods, and the day had been set when one of those many good things always coming his way suddenly bobbed up. An acquaintance who was about to attend an auction sale of rare and rich furniture entered the office and mentioned the fact, and Mr. Bowser was instantly alert.

"BUT IT'S BLUE, MR. BOWSER."

"By John, but that reminds me!" he exclaimed. "We've been slicking up the parlors over home and are ready for new carpets and portieres. I may strike just what we want at this sale and hit a bargain."

It was a sale of the entire effects of a millionaire family which had suddenly been reduced from the top notch to the bottom one. Furniture, carpets and curtains hadn't been in the house long enough for the flies to light on them. There were Louis XVI chairs, Marie Antoinette carpets, King George portieres and Queen Anne curtain poles, and as Mr. Bowser gazed around him he felt that he should make the ten strike of his life. As near as he could remember, five portieres were wanted for his parlors to cover the openings, and the auctioneer had no sooner put up "a rare lot" than Mr. Bowser became a bidder. Three or four other people wanted them badly, but he walked over them in the bidding and chuckled in triumph. He had never measured the length and breath of the rooms, but as he shut one eye and scratched his head he decided that they were about so long and so broad. He might be a foot over or under, but that didn't count. There were a couple of carpets under his feet which would be about a fit, and the patterns pleased him. He heard the auctioneer talking about Royal Wiltons, Queen Anne, Axminster and the seventeenth century, but before he had time to post himself the bidding began. This time he had to down a dozen other bidders, but he did it in good shape, and the carpets were his. Then he picked up a music box at a price never before heard of, bid on a rug going for a song and started out after an express wagon with such a glow of satisfaction in his heart that the flush on his cheeks might have been laid to brandy.

Mr. Bowser was in luck in getting his purchases home. Mrs. Bowser was down town, and the glad surprise had been waiting her for an hour when she reached home. Mr. Bowser stood in the hall to welcome her, and it was a proud moment of his life when he said:

"My dear woman, please step into the parlor with me."

"Is—is mother here?" she queried, with a laugh.

"I am happy to say that my esteemed mother-in-law has not arrived up to the present hour. Step right in, however. Perhaps you will be even more pleased than if your respected mother awaited you."

As Mrs. Bowser entered the front parlor she beheld the heap on the floor, and the family cat had made her way to the top of it and was surveying the country around her. The heap was composed of carpets, portieres, music box and rug, and as she gazed at it Mr. Bowser stood by with folded arms and a smile on his face.

"What—what have you done?" she finally gasped as she turned pale and leaned against the wall.

"Done? Why, I have secured what we wanted for these rooms and saved us hundreds of dollars," he replied. "Mrs. Bowser, I have got carpets and portieres fit for the palace of a king, and I got them for a mere song. As soon as we have had dinner I will make your heart throb with joy. What in thunder is the matter with you?"

The tears were falling, and it was a minute or two before she could brace up and climb the stairs to take off her hat. As he watched her go up Mr. Bowser felt a chill creep over him and scented coming disaster, but he shook it off and was trying to whistle as she came down again. He couldn't get back his exaltation, however, and she had nothing to say about his purchases, and dinner was a dreary affair. When it was over at last, he said:

"We will now view my purchases. I suppose you are somewhat disappointed at being knocked out of your shopping, but I had to grab the bargains when I did. Let me haul out these carpets for your inspection. This one is for this room, and if you can find any fault with it go ahead. I don't remember now whether it's a Royal Worcester or a Dagestan, but"—

Mrs. Bowser sat down and began to cry, and it was a long minute before she could say:

"But it's blue, Mr. Bowser!"

"Of course it's blue! You don't suppose I'm color blind, do you?"

"But look at the paper and the ceiling and see what an awful mismatch!"

"What has the paper and the ceiling to do with the carpet? It's a regular Jim dandy and the richest we ever had, and any other woman than you"—

He was spreading the carpet out as he talked, and he found it four feet too short and three feet too narrow. He was taken aback for a minute and then rolled it up and spread the other one out and said:

"And this is for the back parlor. I don't remember what brand it is, but it's XXX at least and worth five times what I paid for it."

"But it's red!" she sobbed.

"Of course it's red, and that's what I wanted."

"But it won't harmonize with paper or ceiling."

"Harmonize be hanged! Is any one going to sit with one eye on the ceiling and the other on the carpet? Mrs. Bowser, I must say that you've got some mighty singular ideas for a supposedly intelligent woman. I say this carpet is all right. I don't remember whether it is a three ply Axminster or a Cochin China, but I'll bet my last dollar it's miles ahead of anything on this street. And just look at these portieres!"

"Don't—please don't!" she said as fresh tears fell.

"Do you mean that they don't match the ceiling or something?"

"I mean you've got five odd ones—red, blue, green, terra cotta and old gold. We can never make pairs of them, and just think of the awful shock to people of taste! Mr. Bowser, why did you—why did you?"

HE MADE A JUMP AND LANDED WITH BOTH FEET ON THE BOX.

"So this is my reward for giving you a surprise, is it?" he demanded as he glared down upon her.

"But you shouldn't have done it!" she wailed. "We must have harmony, you know, and you—you"—

"And I don't know enough to match a durned old pink ceiling! Very well, Mrs. Bowser. There seems to be no special call for your remaining here any longer, and you may retire to your room. I shall probably spend the evening at the club. We don't feel obliged to paint the chair legs down there to match the whiskers of the waiters."

She retired, but he didn't go out. He walked up and down the dismantled rooms for a time, kicking at the carpets and portieres, and finally paused to set the music box going. It started off in a wheezy, jerky way with the air of "Maggie Murphy's Home," and it set his teeth on edge at once. Mrs. Bowser heard it and wept afresh. The family cat heard it, and her tail grew big and her eyes glared. Mr. Bowser stood it for about 30 seconds. Then he made a sudden jump and landed with both feet on the box and smashed it to kindling, and he grabbed up rug and portieres and bundled them up and batted the walls with the ball and finally flung them out of the window into the back yard. Then all was quiet down stairs except for his hoarse breathing, and two hours later, when he crept up to bed, Mrs. Bowser had cried herself to sleep. M. QUAD.

A FLYER Two Hundred And Fifty Doz.

Men's fancy gauze shirts and drawers, very cheap at 25c a garment, closing price **15c** a garment **25c** the suit.

See our middlewindow

The $10.00 suit sale is still on.

ED. DOE, Newark's Busiest Clothier.

Union Men

We've Got Them

After numerous and unsuccessful attempts to secure a good serviceable and All Solid Leather men's Union Made Shoe to retail at $1.50, our efforts have at last been crowned with success. We have just received 25 cases of the above shoes at the extremely low price of

$1.39 a Pair,

for a short time. We have them in lace or congress, plain toe or tipped, these goods all bear the **Union Label** which is in its self sufficient assurance as to their solidity and good wearing qualities. Any one wishing to take advantage of this rare offer would do well to come early.

SAMPLE SHOE STORE,
HENRY BECKMAN, PROP

Man Wants But Little Here Below,

BUT Just at this stage of the season he wants that little mighty thin.

He will surely get what he wants if he comes here

Our Children's wash suits at **49c** are dainty, cool and serviceable.

Shirt Waists **$1 00** up.

Fancy Shirts **50c** up.

Flannel coats and pants, blue and black serge coats and coats and vests, Linen suits, Alapaca coats and etc.

1-4 Off on Straw Hats.

Yours for Business,

Mitchell VanAtta & Co.

The Progressive Tailors.
East Side Square Newark, Ohio.

The Sick.

Mrs. John Dewar is very sick at her home on Maholm street.

Henry Wilkinson a glass house man is laid up with a severe attack of rheumatism at his home in the East End.

Mrs. Mary Robinson, who has been quite sick at her home in the North End for some time, is reported as being considerably improved at this writing.

James Peters a well-known stone mason, residing on South Second street, is confined to his home with sickness.

BE WISE.

Consult Madam Mason on business or love. 17 North First street. 1t

Urbana—James Flynn, a veteran blacksmith known all over Ohio, was killed while attempting to board an Erie freight train.

Read Advocate Want Ads.

HALF-SICK PEOPLE

Just sick enough to feel heavy-heeled, no appetite, not sick enough to take to bed or call a doctor, but just sick enough to not know what to do.

TAKE A TONIC

That's what you ought to do—a good sensible tonic that will sharpen your appetite and put new "go" in your nerves and muscles. Come today and begin taking it right away. You'll find just what your system needs right here.

Peters' Pharmacy

29 North Third Street.

Rome—Farmer Collins Gifford was buried in an oak coffin 1½ inches thick. It was made according to the order of the deceased.

An Excellent Combination.

The pleasant method and beneficial effects of the well known remedy, SYRUP OF FIGS, manufactured by the CALIFORNIA FIG SYRUP CO., illustrate the value of obtaining the liquid laxative principles of plants known to be medicinally laxative and presenting them in the form most refreshing to the taste and acceptable to the system. It is the one perfect strengthening laxative, cleansing the system effectually, dispelling colds, headaches and fevers gently yet promptly and enabling one to overcome habitual constipation permanently. Its perfect freedom from every objectionable quality and substance, and its acting on the kidneys, liver and bowels, without weakening or irritating them, make it the ideal laxative.

In the process of manufacturing figs are used, as they are pleasant to the taste, but the medicinal qualities of the remedy are obtained from senna and other aromatic plants, by a method known to the CALIFORNIA FIG SYRUP CO. only. In order to get its beneficial effects and to avoid imitations, please remember the full name of the Company printed on the front of every package.

CALIFORNIA FIG SYRUP CO.

SAN FRANCISCO, CAL.

LOUISVILLE, KY. NEW YORK, N. Y.

For sale by all Druggists—Price 50c. per bottle.

IDLEWILDE PARK.

PROGRAM FOR JULY 14-20.

Great Sidonia.
A novel change act on the swinging wire

John West.
The musical brownie.

Kitty Wolfe.
Singing soubrette assisted by her brother John Winston Wolfe.

Alf Grant.
In his mimicry specialty "Pictures taken from life."

Raymond and Lee Clark.
Novel acrobatic sketch artists.

Fletcher's Imperial Orchestra

Seats may be reserved at the City Drug Store.

BEST SET $8.

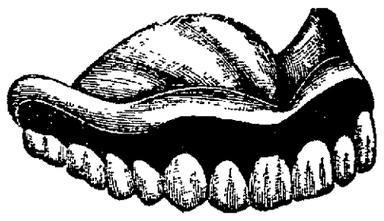

Why pay $12 or $15 for what you can get for $8. We make

Best Sets of Teeth for $8

You can get no better no difference what you pay. We will test them by the side of any others no difference what has been payed for them, and if our's do not prove the equal or superior we will make you a present of a set of teeth.

Alloy fillings.....50c to 75c
Gold Fillings..... $1.00 up.
Gold Crowns.....$4 to $5
Extracting.....25c.

We belong to no dent trust. We buy in large quantities for cash consequently we can defy competition.

ALBANY DENTISTS,
31½ South Park Place. Newark, Ohio

Bowers & Bradley
Funeral Directors.

Lady Assistant when required
Free Ambulance Service.
Room for Chapel Service
Parlor.
New Location 32 South Third Street, Opposite the old Stand.
Both 'Phones.

JOHN DAIR,
THE PUMP MAN,

Has moved his shop from Fourth St. to the rear end of the Fleek & Zartman building on West Main street, where he is prepared for driving wells and all kinds of pipe and sewer work for gas and water, he also has all kinds of fittings, and new rolls on and for wringers. 5-14dtf

A Poor Millionaire

Lately starved in London because he could not digest his food. Early use of Dr. King's New Life Pills would have saved him. They strengthen the stomach, aid digestion, promote assimilation, improved appetite. Price 25c. Money back if not satisfied. Sold at Hall's drug store.

CHILDS ACCEPTS.

BOARD OF EDUCATION TO MEET TOMORROW NIGHT

To Consider Bids for Equipping the Central School House With a Furnace—Bills Allowed.

The Board of Education met last evening, the following named members being present: Messrs. Christian, Beatty, Fulton, Hoover and Keller.

Bills amounting to $162.71 were allowed. Communication from E. P. Childs, principal-elect, was received. Mr. Childs stated that he would accept the position and do his best to meet the desires of the Board. A communication was also received from Supt. Townsend saying he would be here in about a week for a few days in the interest of the schools. The application of Cecelia M. Jones for the position of eighth grade teacher made vacant by the death of Miss Lucy Taafel was received and filed. The Board adjourned to meet tomorrow night for the purpose of considering bids for equipping the Central building with a furnace.

BISHOP MOELLER

May be Transferred to Cincinnati as Coadjutor, Announces the Columbus Dispatch.

It is the general impression in Catholic circles says the Columbus Dispatch, that in a very short time and possibly before the year is over, Rt. Rev. William H. Elder, archbishop of Cincinnati, will request the appointment of a coadjutor bishop to assist him in his work and the genral impression is that Rt. Rev. Henry Moeller, bishop of this diocese, will be the one named.

Recent developments have only strengthened the rumor and it looks very much as if Bishop Moeller will be transferred before he accomplishes the work of clearing the Cathedral from debt. Since his appointment he has reduced the debt nearly $70,000 and he expected to increase this to $100,000 before January 1, 1902.

While Archbishop Elder is in apparently good health he at last has been brought to a realization of the fact that considering his advanced years the appointment of a coadjutor is not only advisable but necessary.

His attachment to Bishop Moeller who was his chancellor for years, is well known, and he realizes full well that the bishop of Columbus would prove acceptable to all the bishops of the province as he is familiar with all the financial difficulties.

In the selction of a coadjutor Archbishop Elder would have considerable to say and his preference would unquestionably be Bishop Moeller.

While the priests of Columbus disclaim any direct information as to Bishop Moeller's selection it is apparent that they fully realize that such a thing is not only possible but probable.

TWIN TROUBLES.

They are Often Together These Days. They Work Havoc All Over the Country and in Newark.

Weak, nervous, the digestion out of order—that is what ails a host of people. It comes about in this way. First from overwork or other causes the nerves are burdened beyond endurance, nerve waste is not replaced, nerve force is weakened, then the stomach loses its nerve controlling power and indigestion follows with failing strength. When first Dr. A. W. Chase's Nerve Pills came to Newark people could hardly be convinced that this great medicine would remove this trouble. Now it is an accepted fact because of their cure of very stubborn cases no other medicine would influence. Mrs. S. T. Weakley of No. 119 South Fifth street, Newark, Ohio, says: "Dr. A. W. Chase's Nerve Pills are all right. My digestion was weak, food did not digest and distressed after eating. This made me nervous and dull. I was told the Nerve Pills would cure this and they did. The digestion, stomach and nerves are strong again and I am glad that I got the medicine at Bricker's City Drug Store."

Dr. A. W. Chase's Nerve Pills are sold at 50c a box at dealers, or A. W. Chase Medicine Co., Buffalo, N. Y. See that portrait and signature of A. W. Chase, M. D., are on every package.

Ninety-six per cent of all deaths from whooping cough and 90 per cent of deaths from measles occur in children under 5 years old.

The F. L. U. Picnic.

The picnic at Idlewilde Park on next Sunday given by Federal Labor Unions 5369 and 9062 of this city will be addressed by a number of excellent speakers. Among those who will address the unions on that day are Mr. Ratchford, state labor commissioner, Leon Greenbaum, Clarence Powderly, and the vice president of the boot and shoe workers union.

A special program has been arranged and the immense crowd which will visit the park on that day will be given every opportunity for enjoyment. There will be a new bill at the casino as well as other attractions.

A basket-ball game will be played at the park on next Thursday evening between two teams from the Y. M. C. A. The baskets have been placed in position just back of the ball grounds and the entire place will be strung with electric lights and every move of the players can be seen.

RAILROADS.

Brakeman M. O. Gildow of the C. O. division is laying off on account of sickness.

A complete and unreserved restoration of freight rates was formally agreed upon at the meeting of the Western trunk line committee.

Conductor C. V. Holler of the L. E. division, who has been off duty for some time, has reported for duty.

The freight engineers on the Pittsburg division of the Pennsylvania line have been granted an increase in wages of from 20 to 50 cents a day.

Conductor A. Woodward, of the L. E. division, after having been off duty for some time, has returned to work.

Brakeman F. C. McCullom of the C. O. division, who has been laying off for some days has returned to work.

Conductor W. B. Richter of the C. O. division, is off duty having been granted a short leave of absence.

Conductor Crozier of the C. O. division, is laying off on account of sickness of his wife.

Pennsylvania engineers have commenced work on the interlocking switches connecting the B. & O. and the Pan Handle at this point.

Brakeman C. E. Stack of the C. & N. division, after having been off for a time, has returned to work.

The Pan Handle pay cars are now out distributing the June wages. June was a very busy month and the rolls will be unusually large. The B. & O. and Pennsylvania main line cars are ready to start.

Conductor J. E. Nelson of the C. O. division, after having taken a much needed rest has resumed work.

Brakeman F. D. Fleming of the L. E. division, is working again after having been off for some days.

A plan for a physical division of traffic has been adopted by all roads but the Chicago Great Western. This road agreed to maintain rates, but declared its intention of seeking business idnependently.

The war of the railroads over rates into Memphis is assuming serious aspects, a reduction of 20 cents a ton on coal having been announced by several of the roads.

Conductor John Shaughnessy, of the L. E. division, has been marked up for duty after having been off for a time.

Brakeman C. F. Shaw of the L. E. division, has resumed work.

Conductor E. T. Hukill and wife, who have been attending the Pan American Exposition at Buffalo, have returned home, having had a very pleasant time. During their absence they visited Niagara Falls, Toronto, Canada and other points of interest.

Brakeman W. A. Lear of the L. E. division is on the sick list.

Brakeman D. R. Murphy of the L. E. division has resumed work after having been off for a time.

Homer Cooper left this morning for Chillicothe with a gang of line men, to do some work on the B. & O. S. W., as under the new management all B. & O. S. W. lines have been placed in charge of Mr. A. Stevens, chief lineman, headquarters in Newark.

Bike foot pumps for 30 cents at the Licking Cycle Store. 7-16-dtf

A prize of $250 for the best essay on Brian Boru written in Irish is offered by the Irish Literary Society. The writer must be under 40 under 40 years of age andd is limited to 10,000 words. Sir Thomas Lipton provides the money.

It is stated, on the authority of a Chinese tea merchant, that the glaze on the paper coverings of tea chests is due to a preparation composed principally of the refuse of sharks' fins, tails and skins.

A Fortunate Mistake

"My dear Miss Marden, how are you? I have been wanting to see you all day."

"I'm perfectly well, thank you," said Dulcie.

"Naturally. I simply wanted to give you my warm, my very warm, congratulations on your—what shall I call it?"

"Betrothal? Dr. Truscott, I am not engaged to any one."

"Not engaged? But"—

"Please tell me at once, doctor, who told you."

A little persuasion, and Dulcie won her point.

"Well, Miss Marden, don't be too hard on him. It was Mr. Archibald Tracy."

"Very pleased to see you, Miss Marden," said Archie soon after. "Mother's out, but"—

He stopped. His visitor had risen, frigidly bowed and stood confronting him with an expression of deep scorn.

"How dare you tell Dr. Truscott that you were engaged to me?"

Archie's mouth opened wide in astonishment.

"I did tell Dr. Truscott that I was engaged, and it's perfectly true. The young lady has a name singularly like yours, and that confounded doctor must have confused the two. She is called Marding—Kitty Marding."

Slowly, very slowly, Dulcie's face relaxed into a smile. A moment later her lips parted, and that smile developed into a laugh, in which Archie joined.

"Mr. Tracy, I apologize. Let me congratulate you."

As Dulcie Marden walked home she kept laughing to herself over that ridiculous confusion of names. Dr. Truscott would probably write a letter four pages long, humbling himself to the ground. The incident, now happily closed, had lent a wonderful amount of spice to life.

But has any one ever yet staid the course of a bit of gossip?

Dulcie was nearly home when she spied a figure she knew on the other side of the road coming in her direction. It was Oswald Northcote, one of the few young men she unreservedly liked and had admitted within the inner pale. He possessed a frank, boyish disposition that endeared him to everybody. His nature was generous, his mental powers distinctly above the average.

When he got parallel with her, Northcote raised his hat and then, on a sudden impulse, crossed over the road. Dulcie noted that his cheeks had gone red and that his general looks indicated considerable tension of the nerves. He shook hands with her, and she felt through her glove that his hand was as hot as fire.

"Good afternoon, Miss Marden. I felt I must stop and speak to you—to offer you my best wishes on your engagement to Mr. Tracy."

Dulcie wondered afterward why she did not at once utter the denial which her lips had ready. Perhaps something in Northcote's face and manner deterred her, for she only said:

"Why, who told you about it?"

"Dr. Truscott—this morning," replied the young man, speaking slowly and with difficulty. "I hope you may be—very—happy. Oh, Miss Marden, what a fortunate fellow Tracy is!"

The earnestness and pathetic appeal in the tones strangely affected Dulcie. Only a man laboring under a strong emotion could speak like that. She tried to look into his eyes, but her glance fell before their compassion, and her tongue felt tied.

"If it isn't treason to mention it, I should just like to say what a warm feeling I've recently had for you, Miss Marden. It began with extreme liking, and lastly it has become—something else. But I mustn't say more—only that from the bottom of my heart I wish great joy for you. Goodby."

"Oh, please stop! How can I tell you, Mr. Northcote? It's all a mistake—about my engagement. Mr. Tracy is engaged to a Miss Marding, and Dr. Truscott mixed up the names."

Oswald put his hand to his head. It was swimming with the sudden revulsion of feeling.

"A mistake! Then you are free?"

"Yes," whispered Dulcie, overwhelmed by the passion in his voice. For the first time in her life the divine emotion of love thrilled her soul. Tears blinded her eyes. She could not see a single object in the street.

"I have opened my heart to you, Dulcie. You know what my whole desire is. What do you answer?"

"I can't think now. I am stupefied—the suddenness. Oh, please give me time. I'll meet you here tonight at 9 and tell you."

* * * * * * *

Next day the following note was delivered at Dr. Truscott's house:

Dear Dr. Truscott—You were quite right after all, though you gave me the news hours before I knew it myself and appended the name of the wrong man. I have put dear Oswald Northcote out of the misery into which you unwittingly thrust him yesterday by consenting to be his wife some day. Words cannot express our gratefulness to you for that most fortunate mistake of yours. Believe me, ever yours sincerely,

DULCIE MARDEN.

—Penny Pictorial Magazine.

Cruel.

Young Wife—I don't like that cooking school teacher at all. She has neither patience nor consideration. She's actually cruel.

Husband—Great Scott! She doesn't really make you eat the food, does she? —Illustrated Bits.

The Clerk Not Crazy.

"Am I crazy or you?" shouted the lawyer passionately to a clerk with whom he could not come to an understanding.

"I don't think," was the quiet reply, "you're a man who would hire a crazy clerk."

A FRIEND'S ADVICE

Will Often Help You Greatly. Read What One Newark Citizen Says:

You may hesitate to listen to the advice of strangers, but the testimony of friends or residents of Newark is worth your most careful attention. It is an easy matter to investigate such proof as this. Then the evidence must be conclusive. Read the following:

Mr. J. W. Lippincott of No. 83 Chestnut street says: "I was troubled a good deal with rheumatism and a pain right through my back more like a thrust of a sharp knife than anything else I can compare it to. I started using Doan's Kidney Pills sold at Crayton's drug store. Their effect was really wonderful. They drove away the pain out of both of my sides; there was not a trace of it left. I stoop at will, and lift weight, yet feel as supple as ever I felt."

For sale by all dealers. Price 50 cents. Foster-Milburn Co., Buffalo, N. Y., sole agents for the U. S.

Remember the name—Doan's—and take no other. 93

Central Committee.

The new Democratic Central Committee will meet in the convention room of the Court House on Saturday, July 20, at 10 o'clock a. m. sharp, for the purpose of effecting an organization and selecting an Executive Committee. Following are the names of the

Central Committeemen.

Bennington, C. E. Stockberger.
Bowling Green, G. W. Courson.
Burlington, H. B. Larimore.
Eden, J. B. Colville.
Etna, S. E. Hager.
Fallsbury, G. W. Chapin.
Franklin, S. Hoskinson.
Granville twp, Fred Wililams.
Granville vil, B. I. Jones.
Hanover, A. A. Rector.
Harrison, W. E. Bucy.
Hartford, S. Leamon.
Hopewell, P. E. Breeze.
Jersey, C. L. Riley.
Liberty, Price Glynn.
Licking, E. V. Beard.
Lima, E. P., R. B. Bowie.
Lima, W. P., J. M. Layton.
Madison, F. S. Baker.
Mary Ann, F. B. Dudgeon.
McKean, J. E. Cady.
Monroe, W. W. Simmons.
Newark, Titus Jones.
Newton, J. P. Holmes.
Perry, James Redman.
St. Albans, S. P. Moore.
Union, N. P., Wm. Larimore.
Union, S. P., W. H. Brown.
Washington, C. P. Kniseley.
First ward, James Sheridan.
Second ward, J. Cooks.
Third ward, N. P., D. Sturman.
Third ward, S. P., D. F. Gormley.
Fourth ward, N. P., E. Haughey.
Fourth ward, S. P., Wm. Honenberger.
Fifth ward, Evert D. Everts.
Sixth ward, R. W. Howard.
Seventh ward, H. Schimpf.
Eighth ward, A. J. Crilly.

A. J. CRILLY, Chairman.

ED. A. EVANS, Secretary.

Cools and Enriches the Blood—

Mull's Grape Tonic

Makes Appetite.

A most valuable feature of Mull's Grape Tonic is its laxative qualities. It acts on the Kidneys, Liver and Bowels, but does not weaken them. Instead, it tones up the system. It imparts health, strength, and vigor, alike to child, adult and invalid. Perfectly harmless, pleasant to taste and refreshing to the system. A fine warm weather tonic. Our experience with it warrants our approval. A large bottle for 50 cents. Yours truly,

CITY DRUG STORE.

Mull's Lightning Pain Killer relieves life of one great burden—Pain. Rub it on or drink it. 25 cents. May 21-Jun 18-Jul 16

A specially trained sanitary troop lately drilling near Berlin has transformed the cars of different kinds into hospital cars, with berths for sick or wounded, in from three and one-half to five minutes per car.

Wolff's Ideal Kid.

Soft as a ladies glove—durable as steel—handsome as a summer sunset.

We have it in all shoe shapes.

Wolff's Patent Leather Dressing.

Keeps Ideal Kid ando other Patent and Enameled leather soft and pliable. Sold by G. A. Ball & Son.

Dr. A. V. Davis, Dentist.

Bridge work a specialty. All work guaranteed. Teeth extracted without pain. 33½ West Main st. Next door west of Advocate office. Old Phone 170.

Dr. C. H. Stimson's Medicines.

Stimson's Black Capsules—The same Liver medicine you have always had from his office. Large box **25 cts.**

Stimson's Little Liver Pills—These pills are just the same as the Doctor used in his practice. **Price 25 cts.**

Stimson's Black Tablets—They are little black tablets for the Liver, same as you get at his office. 50 tablets in box **Price 25c.**

Stimson's Baby Cordial—For teething colicy babies. **Price 25 cts.**

Stimson's Cough Syrup—The same old cough remedy you have had for years **Price 25 cts.**

Stimson's Malarial Tablets The tonic Dr. Stimson prescribes for Fever and Malaria. **Price 50 cts**

Stimson's Black Salve—For old sores **Price 25 cts.**

Stimson's White Salve—For Eczema and all skin diseases to smooth the face **Price 25 cts.**

Stimson's Pile Ointment—For Hemorrhoids (all forms) **Price 25 cts**

Stimson's Asthma Remedy—For Asthma the same remedy he gave you before **Price $1.00**

Stimsons Syphilitic Specific — The remedy for Syphilis **Price $1.50**

Stimson's Tonic Bitters—Will make you eat **Price $1.00**

Stimson's Golden Seal Stomach Powders—The same stomach powder that made his reputation for curing Dyspepsia **Price 50c**

For sale by the following druggists—

Albert F. Crayton, South Side Square.
Frank D. Hall, North Side Square.

B. & O. EXCURSIONS.

For Information call on Local Agent or B. N. Austin, Chicago.

Cheap rates to Buffalo via Baltimore and Ohio Railroad for the Pan-American Exposition. Address nearest Baltimore & Ohio Ticket Agent, or B. N. Austin, General Passenger Agent, Chicago, Ill.

Deer Park Hotel, Deer Park, Md.—Most delightful summer resort of the Alleghenies. Swept by mountain breezes, 2,800 feet above sea level. Absolutely free from malaria, hay fever and mosquitos. Reached without change of cars from all principal cities via Baltimore and Ohio Railroad. Every modern convenience. Rooms en suite with private baths. Electric lights, Long Distance Telephone, Elevator, Turkish Baths, Swimming Pools, Golf Links, Tennis Courts, Bowling Alleys, Magnificent Drives, Complete Livery Service. Annapolis Naval Academy Band. Hotel remodeled with additional conveniences. All cottages have been taken for the season. Open from June 22 to September 30. For rates and information, address W. E. Burwell, Manager, care Queen City Hotel, Cumberland, Md., until June 1. After that time, Deer Park, Garrett County, Md.

Low Rates to Points in the South and Southeast. On first and third Tuesdays of June, July, August, September and October the Baltimore & Ohio Railroad will sell one way Settlers' tickets at greatly reduced rates to points in the South and Southeast.

Sunday Excursion Rates. Excursion tickets are sold every Sunday between all local stations on Baltimore & Ohio Railroad west of the Ohio River at rate of one fare for the round trip, good going an dreturning on date of sale only.

To Chicago, Ill.—July 24, 25 and 26 the Baltimore & Ohio Railroad company will sell excursion tickets from all local stations west of the Ohio river to Chicago, Ill., at rate of one fare for the round trip, account Baptist Young People's Union of America, International Convention. Tickets will be good for return until July 30, but may be extended until August 24 by deposit with Joint Agent and payment of 50 cents.

On July 15, 16, 18, 20 and 22 the Baltimore & Ohio Railroad company will sell excursion tickets from all local stations in Ohio to Mt. Vernon, Ohio, at rate of one-fare for the round trip, account Baptist Assembly of Ohio. Ticckets will be good for return until July 27, 1901.

On first and third Tuesdays of July, August and September the Baltimore and Ohio Railroad will sell Homeseekers' Excursion Tickets at greatly reduced rates to points in the South, West, Northwest and Southwest.

To Milwaukee, Wis.—On July 21, 22 and 23 the Baltimore & Ohio Railroad Company will sell excursion tickets from all local stations west of the Ohio river to Milwaukee, Wis., at rate of one fare plus $2.00 for the round trip, account Elks (B. P. O. E.) Grand Lodge. Tickets will be good for return until July 27, but may be extended until Aug. 10 by deposit with Joint Agent. A fee of 50 cents additional will be charged by Joint Agent. at Milwaukee, Wis., at the time ticket is executed for return passage.

In order to give its patrons an opportunity to visit the seashore at a nominal cost, the Baltimore and Ohio railroad company will sell low rate excursion tickets to Atlantic City, Ocean City, Cape May and Sea Isle City, N. J., and Ocean City, Md., on Thursday, July 18, 1901.

Atlantic City, N. J., the Acropolis of the hundred or more resorts along the Atlantic Coast, is pronounced the finest watering place in the world.

The surf bathing which has made Atlantic City famous is one of the wonders of the world. The sight during bathing hours defies description; men, women and children in bathing costume of varied hues form a picture to be seen only at Atlantic City.

Aside from the seaside features Atlantic City has amusements of every kind. Great iron piers extend hundreds of feet into the ocean. Each pier has its summer theatre and band stands, and for a nominal price one can enjoy the comfortable chairs of the pier and listen to the music of the bands throughout the entire day, if he so wills it.

Tickets will be available on all regular trains, and will be good for return twelve days, including date of sale, thus giving ample time for an enjoyable outing. Stop-over within limit of ticket will be allowed at Washington, D. C., on return trip.

An Innovation—Excursions to New York and Buffalo—The Baltimore and Ohio Railroad will sell low rate excursion tickets to Buffalo, N. Y., during the Pan-American Exposition, and in order to give its patrons an opportunity to visit the Exposition in connection with a tour of the eastern cities will also sell excursion tickets to New York and return, going via Washington, Baltimore and Philadelphia and returning via Buffalo with stop at Buffalo and any one of the other cities mentioned. These tickets will be on sale daily until October 20 and information concerning the rates, limits, stop-over privileges and other conditions may be secured from agents.

Half Rates to Detroit, Mich., account Brotherhood of St. Andrew, International Convention.—July 23, 24 and 25 the Baltimore and Ohio railroad company will sell excursion tickets from all local stations west of the Ohio river to Detroit, Mich., at rate of one fare for the round trip, account Brotherhood of St. Andrew, International Convention. Tickets will be good for return until July 31, but may be extended until August 15 by deposit with Joint Agent and payment of 50 cents.

Dr. de Brun of Bayreuth, has obtained some remarkable results in the treatment of leprosy by administering itchthyol by the the mouth.

Live news on every page.

THE MARKETS

Guide for Housekeepers. Prices current in Newark Market

TUESDAY, JULY 16, 1901.

(Corrected daily by J. M. Browne & Sons, Grocers—Retail prices.)

Butter, creamery 21c
Eggs, 15c.
Butter, country, 15c.
Home mills flour (¼) $1.20, (½) 60 cents.
Gold Medal Flour (¼) $1.25, (½) 65.
Roasted coffee, bulk 15 to 35c
Ohio cheese, 15c.
Full roller flour $1.00 to $1.20 large sack.
Full roller flour, 50 to 60c small sack.
Potatoes$1.00
New potatoes, 30c peck.
Lard, 12½c.
Mackerel, 5, 10 and 25c.
Sugar, lump, 8c; brown, 5½c; granulated, 7c; A coffee 6½c.
Dry salt pork, 12c.

Retail Meat Market.

(Corrected by Chas. Metz & Bros.)

Bacon, 15c.
Boiling meat, 6 and 10c lb.
Chuck roast, 10c.
Pickeled pork, 12½c.
Porterhouse steak, 18c.
Pork roast, 11 to 12½c.
Pork chops, 11 to 12½c.
Pork sausage, 10c.
Rib roast, 10 to 12½c.
Sliced ham, 20c.
Whole ham, 14c.
Veal cutlets, 18c.
Round steak, 15c.
Spring lamb, 12½ and 18c.
Lard, 12½c lb.
California hams, 10c.

(Corrected by Brown Bros.)

Retail prices—Hay, timothy, $18 per ton.
Straw, 40c per bale.
Corn, 60c per bushel.
Wheat, 75c per bushel.
Oats, 40c per bushel.

Foreign Markets.

Cleveland — Cattle: Good to choice dry fed steers, 1,200 lbs. and upwards, $5 00@5 15; good to choice dry fed, 1,050 to 1,150 lbs., $4 75@5 00; green half fat, 1,000 to 1,200 lbs., $4 25@4 40; green half fat, 900 to 1,000 lbs., $4 00@4 15; good to choice heifers, $4 25@4 50; fair to good, $3 75@4 00; cows, commons to choice, $2 50@2 75; bulls, good to choice, $2 75@3 75. Sheep and Lambs—Good to choice handy yearlings, $4 25@4 50; fair to good, $3 75@4 00; culls and commons, $3 00@3 50; good to choice wether sheep, $3 85@4 00; fair to good, $3 75@3 90; good mixed sheep, $3 50@3 85; culls and commons, $2 00@3 00; spring lambs, good to choice, $5 75@6 00; fair to good lambs, $4 00@5 50. Calves—Fair to best, $6 50@7 50. Hogs—Heavies, $6 25; Yorkers and mediums, mixed, $6 20.

Chicago — Cattle: Good to prime steers, $5 20@6 15; poor to medium, $3 70@5 00; stockers and feeders, $2 00@4 25; cows, $2 25@4 50; heifers, $2 40@4 90; canners, $1 50@2 40; bulls, $2 00@4 40; Texes fed steers, $3 70@4 37½; Texas bulls, $2 50@3 40. Sheep and Lambs—Good to choice wethers, $4 00@4 65; fair to choice mixed, $1 40@4 15; western sheep, $3 75@4 00; yearlings, $4 95@5 80; native lambs, $3 50@5 85; western lambs, $3 75@5 40. Calves—$3 75@6 25. Hogs—Mixed and butchers, $4 75@6 20; good to choice, $5 90@6 27½; rough heavy, $5 75@5 90; light, $5 60@6 07½. Wheat—No. 2 red, 67c. Corn—No. 2, 48@49c. Oats—No. 2, 32@32½c.

Pittsburg — Cattle: Choice, $5 80@6 00; prime, $5 60@5 75; good, $5 30@5 50; tidy dry fed butchers, $5 00@5 25; grassy kind, $4 00@4 80; heifers, $3 50@5 00; fresh cows, $25 00@50 00. Sheep and Lambs—Choice sheep, $4 10@4 20; good, $3 85@4 00; fair, $3 50@3 75; yearlings, $3 00@4 75; spring lambs, $4 00@6 50. Hogs—Prime heavy, $6 30@6 30; mediums, Yorkers and pigs, $6 35@6 37½; common Yorkers, $6 25@6 30.

Buffalo — Cattle: Best heavy steers, $5 15@5 80; butchers, $4 65@5 30; helfers, $3 50@5 00. Sheep and Lambs—Best spring lambs, $5 75@6 50; fair to good, $5 25@5 50; wintr lambs, $4 25@5 00; mixed sheep, $4 00@4 25; wethers and yearlings, $4 40@4 75. Calves—$6 00@7 00. Hogs—All grades, $6 35@6 40.

New York — Cattle: Steers, $4 60@5 60; bulls, $2 75@4 40; cows, $2 25@4 00. Sheep and Lambs—Sheep, $3 00@4 50; culls, $2 40; lambs, $5 00@6 75; culls, $4 50. Calves—Veals, $$5 00@7 12¾. Hogs—$6 00@6 35. Wheat—No. 2 red, 73c. Corn—No. 2, 51½c. Oats—No. 2, 37c.

Cincinnati — Wheat: No. 2 red, 65c. Corn—No. 2 mixed, 52c. Oats—No. 2 mixed, 36@36¼c. Rye—No. 2, 53c. Lard—$8 40. Bulk Meats—$8 25. Bacon—$9 25. Hogs—$4 00@6 12½. Cattle—$2 00@5 25. Sheep—$2 00@3 60. Lambs—$3 00@6 00.

Toledo — Wheat, 66¾c; corn, 49c; oats, 30½c; rye, 52c; cloverseed, $6 50.

Baltimore — Butter: Fancy creamery, 20@21c. Eggs—Fresh, 13½@14c.

CUT TO THE CORE.

Telegrams That State Facts Without Going Into Details.

Official reports say Ohio crops not damaged by hot weather.

O'Brien boiler works at St. Louis destroyed by fire. Loss $100,000.

William Gracey, manager of Boston Oil company at Marietta, O., dropped dead at breakfast table.

Captain Frederick Thompson, who served through civil war with Twenty-third Ohio, died at Buffalo.

E. S. Tuley, formerly assistant postmaster at Louisville, prominent Kentucky Republican, died suddenly of heart disease.

Joseph Bly, 20, cut open his stepfather's head with a hatchet. Charles Spahn, the stepfather, was choking his wife, Bly's mother.

Ricardo Navarez Rivera, assistant postmaster at Mamoyes, P. R., arrested on charge of embezzling letters with valuable inclosures.

Volcano Kloet in northern Java in violent state of eruption. Reported 700 natives and number of Europeans perished. Coffee plantations ruined for 50 miles.

SAVED BY SHOWERS.

Jupiter Pluvius Puts an End to the Western Drouth.

PEOPLE REJOICE OVER TIMELY RAINS

Kansas and Missouri Get a Liberal Sprinkling Though More Is Needed to Revive the Parched Territory. Some Rain in Nebraska and Arkansas—Tornado in Canada.

Topeka, Kan., July 16.—The outlook in drouth-stricken Kansas is much more favorable. Rain has fallen in the state and a much cooler and more hopeful air pervades. Crops have been greatly helped and distress has been relieved. Southern and eastern Kansas received the most benefit from the rain. Prospects give hope that the drouth will soon be at an end.

Coffeyville, Eldorado, Independence, Valley Falls, Wellington, Wichita, Wamega, Oskaloosa, Manhattan and Abilene report good rains. At Coffeyville the people held a jubilee on the streets during the rain. In Wellington the rain was accompanied by a high wind, wrecking buildings and injuring some people. There the rain was too late to rescue the corn, but will be of great help to pastures, alfalfa and kaffir corn.

In Valley Falls half an inch of rain fell, accompanied by some hail. A heavy rain extended from Emporia to Ottawa. A rain is also reported from Lawrence.

The showers that occurred in the vicinity of Arkansas City and between Newton and Hutchinson are described as being too small to greatly benefit the crops.

Violent Storms In Germany.

Berlin, July 16.—The weather Monday was the hottest known in Berlin for several years. A number of persons died of sunstroke. Violent thunderstorms are reported in various sections of the country, and there was an enormous cloudburst at Potsdam. Two men and many cattle were killed in the mountains by lightning, several houses were burned and one man was killed by lightning near Nienburg. At Herrenberg and Wurtemberg crops have been half ruined by hail, and they have been badly damaged in other sections.

Victims of Heat.

Kansas City, July 16.—Mrs. Martha C. Mullett, wife of a prominent business man, died of heat prostration, and Edward B. Shillito, contracting agent for the Traders' Dispatch fast freight line, was overcome and taken to his home in a critical condition. Near Leavenworth, Kan., on his farm, Oliver S. Hiatt, a well known Kansas politician, died from the heat.

Rain Falls In Nebraska.

Lincoln, Neb., July 16.—Monday was the hottest of the summer in Lincoln and southeastern Nebraska, the maximum temperature being 104.4. No rain fell except light showers, amounting to slightly over a tenth of an inch. Heavy rains are reported in the extreme northwestern portion of Nebraska and eastern Wyoming.

Tornado In Manitoba.

Winnipeg, July 16.—A terrific storm struck the Pleasant Point district on Carberry Plains, doing $100,000 damage to crops and farmers' buildings. At Rat Portage and Norman the tornado scattered lumber in all directions. Austin McInnis was killed by lightning near Boissevan.

Wisconsin Warmed Up.

Baraboo, Wis., July 16.—Monday was the hottest day on record in this section, the thermometer reaching 106. Many farmers are selling off their stock for want of feed. The oats crop is a total failure. At La Crosse the temperature was 100, with two prostrations.

Indiana Still Blistering.

Lafayette, Ind., July 16.—The temperature here reached 104. Pastures are burning up and corn is badly shriveled. The loss at present in this county on the corn crop is fully 20 per cent.

Showers In Arkansas.

Little Rock, July 16. — Good rains fell over the larger portion of Arkansas. At Texarkana and Hot Springs wind and lightning did considerable damage.

High Mark In Michigan.

Calumet, Mich., July 16.—The thermometer registered 110 here. Two prostrations were reported, one fatal.

The Weather.

For Ohio—Fair; warmer in eastern portion; light southerly winds.

Started by Threshing Engine.

Larned, Kan., July 16.—A prairie fire which started 18 miles north of this place burned over a large extent of country and destroyed over 40,000 bushels of wheat in the stack. Frank Junod, from whose threshing engine the fire started, in his endeavors to put it out inhaled the flames and was fatally burned. The residence and barn of Henry Hanhart, and the residence and barn of Mrs. Julius Rhiner were completely destroyed with their contents. Some stock and many tons of prairie hay were also burned.

Ringleader of a Riot Killed.

Americus, Ga., July 16.—Several hundred negro excursionists from Macon caused a riot here, resulting in the shooting of two police officers and the instant killing of Bill English, a Macon negro and the ringleader of the disturbance.

Killed In a Collision.

Muskogee, I. T., July 16.—An engineer, two brakemen and two tramps were killed in a collision of Missouri, Kansas and Texas freight trains three miles north of Muskogee.

Advocate Puzzle Picture.

THE BIRD HAS ESCAPED FROM ITS CAGE. FIND IT.

AMBASSADOR WHITE WRITES A LETTER

To a Berlin Newspaper and Makes a Suggestive Remark Which Surprises the Germans.

Berlin, July 16.—The Kleine Journal prints a letter from United States Ambassador White to the editor of that paper in which Mr. White says he will go to the United States in September to visit his family. Whether or not he will remain in Berlin, he writes, depends upon various considerations, particularly the status between Germany and United States, which doubtless will occupy the reichstag at its next session. The evening papers generally published the letter of Mr. White, several remarking that the United States ambassador had not denied the rumor of his intention to resign. The Kreuz Zeitung is offended at Mr. White's closing remark, which, it says, "sounds at least peculiar, being written to a paper published in Germany."

Second Shamrock Is Coming.

Rothesay, Firth of Clyde, July 16.—**The final racing trial of the two Shamrocks was run over a 36-mile course, and the Shamrock II won by 1 minute and 40 seconds. At the conclusion of the trials an immediate start was made toward dismantling the challenger.** Her racing canvass was packed for shipment. It is believed the challenger may possibly start for the other side July 22.

Gomez at Havana.

Havana, June 16.—Crowds lined the wharves awaiting the arrival of General Maximo Gomez, intending to give him a grand reception when he landed, but owing to the delay of his steamer only his family was present when he disembarked. General Gomez expresses himself as well pleased with the result of his trip to the United States.

You May Get a Copy.

Washington, July 16.—The public printer has just completed 15,000 bound copies of the dedication of the Chickamauga and Chattanooga national military park, an illustrated edition ordered by congress. It will be distributed by senators and representatives in congress.

To Raze Taku Forts.

Tien Tsin, July 16.—The military commanders have directed the provisional government of Tien Tsin to undertake the destruction of the Taku forts, and the government has promised to comply on receipt of a military to protect the workmen engaged in the task.

Actress Awarded Libel Damages.

London, July 16.—Miss Hetty Chattell, an actress, has obtained a verdict for £2,500 against The Daily Mail for libel. At the time of the marriage of Rosie Boote to the Earl of Headfort, The Daily Mail asserted that Miss Chattell was Miss Boote's mother.

Wealthy Girl's Sad Fate.

New York, July 16.—Mabel Strong of Cleveland, an heiress, died of consumption in St. Luke's hospital. She lived at a hotel with Charles Wildrick, who was sent to prison for beating his hotel bill, and refused to return home with her father.

To Open New Coal Fields.

Santa Fe, N. M., July 16.—The Dawson Railroad company was incorporated to build a line from Liberty, on the new Rock Island extension, to the Dawson coal fields in Colfax county, 120 miles. The company is capitalized at $3,000,000.

Newfoundland Remembered.

St. Johns, July 16.—Andrew Carnegie has offered $50,000 under the usual conditions to build a public library in St. Johns.

Stuck to Their Ship.

New York, July 16. — The captain and seven men of the dismasted and waterlogged schooner Theoline, reported last Saturday by the Ward liner Saratoga as refusing to leave their vessel, were towed into port by the Ward liner Matanzas. They had previously refused two offers to save themselves and abandon the ship.

BUCKEYE NEWS BRIEFS FROM MANY TOWNS

Defendant in Johnson Murder Trial Attacks a Witness—Heirs to Millionaire's Estate—Notes.

Upper Sandusky, O., July 16.—During the progress of the Johnson murder trial here Willis Miller, the defendant, attacked Guard Grundtisch of the county jail, who had just given testimony which Miller characterized as perjury. A brother and sister of Miller joined in the attack on Grundtisch and a desperate struggle ensued. A general fight followed. A number of women fainted and others screamed in terror. When they tried to leave the room they were trampled on by the excited mob. Judge Tobias adjourned court and Miller was taken to jail under guard.

Entitled to Their Share.

London, O., July 16.—When Charles Phillis, a millionaire of this place, died one year ago, four heirs took possession of his estate to the exclusion of other relatives. Last December Mrs. Burroughs of Noblesville, Ind., and Mrs. M. C. Martz of Arcadia filed a suit here to establish their relationship to the dead millionairre and the case was tried. Their claims have been upheld by the court, and both Mrs. Burroughs and Mrs. Martz are entitled to an equal share with other heirs. There are only six living heirs. It is estimated they will receive $200,000 each.

Boiler Works Burned.

Alliance, O., July 16.—Reeves Brothers' boiler works here was completely destroyed by fire. Loss estimated at $100,000, with $40,000 insurance. Alfred Meredith, an employe, was caught by falling wall debris and perhaps fatally injured. About 175 men are thrown out of employment.

Interlake Regatta.

Put-In-Bay, O., July 16.—The annual interlake regatta began here today and continues until Friday. Yachts from the several cities along Lake Erie, including Cleveland, Detroit, Toledo, Erie, Put-In-Bay and Sandusky, will compete.

Took Acid by Mistake.

Columbus, O., July 16.—Thomas W. Miller, who had been in ill health, died from the effects of a dose of carbolic acid, said to have been taken by mistake. He leaves a wife and five children.

Faithful Fire Fighter Quits.

Akron, O., July 16.—B. F. Manderbach, for 33 years chief of the fire department, has resigned. Manderbach had taken no vacation for 30 years.

Degree For Jap Lawyer.

Washington, July 16.—A Japanese newspaper just received at the navy department says Hatoy Ama, a member of the Japanese diet and prominent jurist, will leave in September for America to receive the degree of LL.D. from Yale. Dr Hatoy Ama will deliver an essay comparing the laws of France and of Japan. He will return to Tokyo in time to take his seat when the diet convenes at the close of the calendar year.

Negroes Mob a Colored Brother.

Montgomery, Ala., July 16.—A mob of negroes at Courtland hanged Alexander Herman, a negro, who was charged with killing Sallie Swoope. When the officers took Herman to the train on their way to Tuscumbia to place him in jail for safe keeping, the negroes held the train, took the prisoner off and hanged him, afterward riddling his body with bulets. Herman made a confession.

She Didn't Wear a Mask.

But her beauty was completely hidden by sores, blotches and pimples till she used Bucklen's Arnica Salve. Then they vanished as will all Eruptions, Fever Sores, Boils, Ulcers, Carbuncles and Felons from its use. Infallible for Cuts, Corns, Burns, Scalds and Piles. Cure guaranteed. 25c at Hall's drug store. 7

AS BRYAN VIEWS IT.

His Name Should Not Have Been Conjured With.

PLATFORM WAS THE VITAL ISSUE.

Mr. Bryan Declares the Money Question Is Not Yet Out of Politics—Convention Should Have Come Out For the Gold Standard or Denounced It. Reference to McLean's Candidacy.

Lincoln, Neb., July 16.—William J. Bryan comments at length in this week's issue of his paper on the action of the Democratic convention of Ohio in renouncing the Kansas City platform and refusing to pledge further allegiance to him.

Mr. Bryan criticizes the convention for failing to reaffirm the Kansas City platform and for what he regards as the weakness of some of the planks it did adopt. Mr. Bryan insists that the convention made a mistake in making himself (Bryan) an issue, and says: "Mr. Bryan is not a candidate for any office and a mention of him might have been construed by some as an indorsement of him for office. The vote should have been upon the naked proposition to indorse the platform of last year, and then no one could have excused his abandonment of Democratic principles by pleading his dislike for Mr. Bryan."

Referring to the platform he continues: "The convention not only failed, but refused to indorse or reaffirm the Kansas City platform, and, from the manner in which the gold element has rejoiced over this feature of the convention, one would suppose that the main object of the convention was not to write a new platform, but to repudiate the one upon which the last national campaign was fought. The gold papers assume that the convention refused to adopt the Kansas City platform because it contained a silver plank. If so it would have been more courageous to have declared openly for the gold standard. If the gold standard is good, it ought to have been indorsed—if bad, ought to have been denounced. To ignore the subject entirely was inexcusable. The money question is not yet out of politics. Every sesison of congress will have to deal with it. Republicans declare that it is dead, but they keep working at it."

Mr. Bryan comments on parts of the platform, especially those referring to state and municipal affairs. He indorses the nominees of the convention and urges their support.

He concludes as follows: "If any of the Ohio Democrats feel aggrieved because the reorganizing element of the party triumphed at the convention let them not visit their disappointment upon the state ticket, but rather see to the nominations of senators and representatives who will select a trustworthy senator. Let them see to it also that the state plaform is made at the primaries next time rather than at the convention."

Trains on Same Track.

Parkersburg, W. Va., July 16.—Two persons were killed outright, one was fatally and several others were seriously injured in a head-end collision on the Ohio River railroad at Padens valley. The Ohio valley express on the way from Cincinnati to Pittsburg was run into at full speed by a loose engine southbound, and both engines were almost demolished. It is thought the accident was caused by a misunderstanding of orders. The dead: Engineer Al Courtright of the Ohio valley express, Wheeling, and William Boothby, fireman, Parkersburg. William Day of Parkersburg, engineer of the loose engine, was fatally injured. Fireman Carter of the loose engine was seriously injured but is expected to recover. Several passengers were more or less severely bruised and all were severely shaken, but none was seriously hurt.

The Female Man Mystery.

Parkersburg, W. Va., July 16.—Another day of the Ellis Glenn case has concluded and the woman is still as mysterious as ever. Hillsboro witnesses testified that the prisoner drank whisky with them and visited gambling houses. Quite a surprise was sprung when it was reported that E. B. Glenn, the much-wanted man, was in the room, but an investigation failed to locate him. The state asked to be allowed to examine the prisoner's head to determine whether there was a scar there. The judge would not allow it. The charge of forgery has been lost sight of in the effort to prove the identity of the prisoner.

Dunn's Insane Wife Accused.

Fort Wayne, July 16.—New developments were brought out in the proceedings which remanded the aged Charles Dunn of Wallen, Ind., to jail without bail as the murderer of little Alice Crimeli. Mrs. Dunn, wife of the murdered, is insane. Little Alice was her favorite friend, also her playmate. She would play the organ whenever the little girl would sing. During the days and nights when the search for the murdered child continued, it is said the insane woman asked Dunn to take her out of the cistern, and when the body was finally dragged to the surface the woman caressed it and wept bitterly. For a moment her mind seemed almost restored. It is now said Dunn will persist in not knowing anything of the girl, and will allege that his insane wife, in a moment of irresponsibility, choked her and threw her body into the cistern.

Wanted Work.

Lemberg, Galicia, July 16.—Mobs of the unemployed surrounded the government labor bureau, demanding work. They were dispersed by the police after several arrests.

Dr. R. W. DeCrow,

Office 17 West Locust Street.

OLD PHONE.

Res. 125 W. Church st.

DR. A. W. BEARD,

DENTIST.

Office hours—8 to 11:30, 12:30 to 5.

Up to date methods in Dentistry. Filling, Crowning and Bridge Work and Plates of all kinds. All work guaranteed. Extracting a specialty, and as near painless as possible. Gas and vitalized air used when desired.

Office—First stairway north of Carroll's dry goods store, North Third street.

Residence—140 West Main street.

E. M. P. BRISTER,

ATTORNEY AT LAW—NEWARK, O.

Office in room formerly occupied by Joel M. Dennis, northwest corner West Main and Third streets.

Will practice in all the courts. Special attention given to the settlement of estates, assignments and all Probate Court practice.

SAMUEL M. HUNTER,

ATTORNEY AND COUNSELLOR AT LAW.

Office over Horney & Edmiston's Book Store South of Doty House.

Will practice in Licking and adjoining counties. Special attention given to collections, corresponding and the business of executors, administrators and guardians.

JOSEPH RENZ,

NOTARY UBLIC—REAL ESTATE AND INSURANCE.

Office at Auditor's Office in Court House. Deeds and mortgages written. All business entrusted to me will be promptly and carefully attended to.

R. W. HOWARD,

Lawyer,

Newark, Ohio, S. Side Square.

Prompt attention given to any legal business entrusted to his care.

Office over Taylor's Grocery.

DR J. T. LEWIS, Dentist.

Teeth extracted without pain, work guaranteed. Office hours 8 to 12 a. m, 1 to 5 p m. 42 N. Third St.

NOTICE

If you want the best Warm Air Furnace Spouting, Tin, Slate and Iron Roofing Steel Ceilings, Sheet Iron and Copper work. Repairing, Workmanship and Material Call on.

Bailey & Keeley,

Nos. 78 and 80 West Main Street.

New Phone 133

FOR SALE

Desirable homes and lots in good locations.

If you prefer to build a new house can furnish you "up-to-date" plans and assist you in getting what you want on easy payments and at a very low price. Call and see us.

Newark Real Estate Exchange.

E. W. Crayton Mgr.

"Down Town" Improvements.

Improvements are going on all around us both in the city and outside, Newark is booming and every body has faith in its future. One of the "down town" improvements is on Hoover Street where Gil C. Daugherty has a number of lots Centrally ocated which he is selling at suburban prices He is laying water mains and building an eight inch sewer for the benefit of his lots, several of these lots have been sold and three fine residences with all modern conveniences are in course of erection. Other residences soon to begin. These lots are "down town" and are on the line of sewer, city water, natural gas and electric light service They are cheap at $600 and can be bought for $400. 5-15

Talk to Us About Real Estate.

While nature is out in its full foliage, come and talk to us about real estate. Talk to us about exchanging your city property for farm property. Talk to us about a residence. We have bargains in all parts of the city, long time. Talk to us about vacant lots. We surely can suit in price, terms and locality. Talk to us about a loan. We will suit you on time, &c. Talk to us about your insurance. We represent some of the leading companies. Talk to us about selling your real estate. We will find a buyer. At any rate, be sure and call and talk to us about real estate.

REES R. JONES,

Room 11, Hibbert & Schaus Building, Newark, Ohio.

Have the News Sent to You.

Parties leaving the city for a summer vacation should have the Advocate sent to them by mail. By so doing you will have the Newark news every day. No extra charge is made for mailing the paper.

MEYER BROS. & COMPANY.

THE STORE THAT SAVES YOU MONEY

Our Ladies Suit Department will interest you.

It will be time well spent to look through ours, The Greater Store of Newark. We always have good values and right now we have hundreds of exceptional values that would be impossible to find elsewhere.

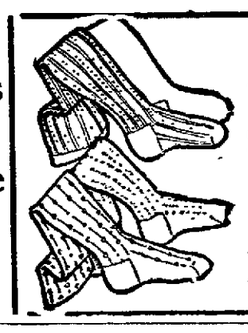

Ask to see special values in Hosiery.

500 Chambray Petticoats in Pink, Blue and Red $1.00 value 50c

1,000 WASH SKIRTS all marked 1-3 and 1-2 less than worth. Be sure and get one.

Extraordinary, WASH GOODS We have filled our counter full of wash stuffs such as sold at 15 to 25c per yard. choice at **10c**

MEYER BROS & COMPANY.

Careful Prescription Work

Have you ever thought what that means?

Suppose your tailor would make a suit from shoddy cloth. The clothes wouldn't hang or wear well even though cut correctly. So in prescriptions good service means more than being careful about weights and measures. It means carefulness long before your prescription is brought to us. It means that we have been careful as to purity when buying chemicals, and have exercised care in making all those liquids medicines which we keep ready for use on our shelves and in our closets. We are careful in every step of prescription work.

R. W. SMITH, Prescription Druggist. S. E. Corner Square.

LARGE STOCK FINE PERFUMES

HAVE A TOOTH?

It's been troubling you this long while. Perhaps it's partly decayed. A slight cold starts it aching furiously. The tooth next to it may be becoming decayed because of its decaying neighbor. The best thing for you to do is to let me examine your teeth. If they need filling I will tell you so. If it be best to extract or if a cap will save the tooth will tell you that. Whatever your teeth need I will do it for you—do it painlessly, too. This is something I guarantee.

Dr George H. Woods, Dentist.

22½ S. Second st. South of Post Office.

RHEUMATOL FOR RHEUMATISM

Is NOT an experiment, but a certainty. We have a hundred testimonials—nearly all from Newark people—who speak in the highest terms of it.

Rheumatol For Eczema

One lady who was afflicted with eczema in a terrible manner for 28 YEARS, was cured by the use of Rheumatol.

It never fails—we give you back your money if it does.

E. T. Johnson

Dr. R. A. Barrick

DENTIST.

For good and reliable dental work, and low prices, I defy competition. Good work is the cheapest. My work is my reference. Teeth extracted without pain by Vitalized Air. If you have work to be done I will save you money if you give me a chance. I will not be undermined by any one. Call and be convinced that these are facts. Extracting 25c.

Office—First stairway south of Doty House.

WHAT HE LIVED FOR.

He Saw Fun Ahead and Wanted to Be on Hand.

He sat on a log in front of his shanty, smoking some sort of leaves or weeds in his homemade pipe, and when I rode up to and saluted him I thought him the most melancholy individual I ever saw.

"Down on your luck?" I queried as I offered him some smoking tobacco.

"Waal, no," he slowly replied. "Lost my mewl by snake bite t'other day, but sich things are to be expected."

"You don't look well."

"Guess not. I've bin sick fur about three months, and this is my fust day out. We must expect sickness, however."

"I see you have no crops in," I said as I looked over the rank fields.

"Not a crop, and I'm kinder glad on it. I won't hev no hustlin to do this fall."

"Haven't you any poultry or live stock?"

"Noap. Had to sell my cow last winter, and the coyotes carried off the chickens. Had two hogs, but they died of cholera. Noap—no live stock to worry about."

"Provisions pretty scarce?" I persisted, seeing he was willing to talk.

"Dunno. All we live on is johnny-cake and corn coffee. Shouldn't wonder, though, if provisions was kinder skeerce."

"And don't you get discouraged?"

"Never."

"But will you tell me what on earth you are living for?"

"I will, stranger, I will," he answered as he got up and threw a piece of sod at a barking pup dog. "This 'ere claim is wuth about $500."

"Yes."

"And she's mortgaged fur $600."

"Yes."

"And the money is all gone, and the mortgage is to be foreclosed next month."

"I see."

"Waal, I'm livin to see the fun when the fule who lent $600 on $500 wuth of land gits around 'ere to foreclose on me and take possession. Arter that I'm goin out and let a snake bite me and die." M. QUAD.

Did Her Best.

Louise (in surprise)—You don't mean to say Grace Pretty married a millionaire old enough to be her father? Good gracious! Why did she do such a thing?

Muriel—Why, she couldn't catch one old enough to be her grandfather.—Brooklyn Life.

Very Crisp.

"My 'strawberry shortcake' poem was turned down," sighed the young bard.

"Perhaps the editor thought it wasn't well done," smiled the witty friend.

"No; he said I should make it shorter."—Chicago News.

Could "Shed" Very Little More.

Mrs. Schermerhorn—Oscar, you look like a lobster in that red bathing suit.

Schermerhorn (pointedly)—Well, you look like a shedder in yours.—Brooklyn Eagle.

Quite Right.

"Oh, you cruel boy, to take those eggs out of the nest! Think of the poor mother bird when she comes"—

"The mother bird's dead, miss."

"How do you know that?"

"I see it in your hat!"

SHORT LOCALS

Odds and Ends of Happenings In Newark and Vicinity Stated in a Few Lines.

Visit the new fish market at 28½ South Second. Prices reasonable. 2t

BALL TEAM—The Brooklyn base ball team passed through the city on B. & O. No. 196 last night, en route from Cincinnati to Pittsburg.

NO ARRESTS—Quite a little excitement took place on Vine street this morning at 10 o'clock when two women came together. No arrests.

AT EVERETT'S—There are no developments in the Everett factory affairs today. The laborers who quit work yesterday are still out.

CHANCE OF RECOVERY—Miss moots of the Newark Machine Works, is in receipt of word from Utica that her cousin, Guy Smoots, who was terribly injured by a train, is slightly improved and that there is a chance for his recovery.

JUDICIAL—The Republican Judicial committee held a meeting at the Hotel Warden this afternoon for the purpose of fixing the time and place of holding the Republican Judicial Convention of this district. Judge Overturf of Delaware is the only candidate so far announced.

REUNION—Mrs. Ida Lawlor, Mr. and Mrs. William Hohl, Mrs. Emma Haas, Joseph Kuster, Sr., William Kuster and wife of Chicago Junction, Miss Josephine Eagan, and others are attending a reunion of the Kuster family at St. Mary's of the Springs, near Columbus.

WOODMEN—The excursion to be run to Zanesville and McConnelsville on Thursday, July 25, under the auspices of Cedar Camp 4727, Modern Woodmen of America, will be one of the grandest excursions ever run out of Newark. A special train will leave Newark at 7:30 o'clock a. m., returning will leave Zanesville at 8 p. m.

A. O. U. W.—At a meeting of Golden Rod Lodge, A. O. U. W., on Monday night, besides initiating three candidates, all details were completed for the celebration of the tenth anniversary on the 24th at Idlewilde Park. From indications there will be some spirited contests between Newark and Zanesville lodges in base ball, bowling and bicycle riding. The drawing cards will be the automobile races for $250.

AT IDLEWILDE—The annual picnic and outing given by the German Veterans (Krieger Verein) of Newark, is held at Idlewilde Park today. There is a large attendance of the veterans and their friends, and it is a day of great enjoyment. The amusements consist of dancing, prize shooting, military sports of all kinds, and other games. The Eckey-Paul of Newark and Baum's Band of Zanesville, furnished the music for the occasion.

Mr. George Miles of Zanesville, is the guest of Mr. John Baird. He attended the funeral of Mr. John Rafferty.

Mr. and Mrs. E. A Gilbert and children left today for Newport, Ky., where they will visit Mrs. Gilbert's parents.

Marietta—George Davis has sued Leroy Hill for $2,000 damages, alleging that the latter accused him of stealing and eating a sheep.

Live news on every page.

CARS

FOR COLUMBUS NEWARK ROAD BEING BUILT HERE.

Jewett Factory Makes a Shipment to Indianapolis —Stockholders are Pleased with the Plant.

The Jewett Car Works yesterday shipped one combination and one passenger car to the Indianapolis, Greenwood and Franklin Railway at Indianapolis, and two straight passenger coaches to Sandusky for the Sandusky, Norwalk and Southern.

The cars are of the suburban type 50 feet over all.

The company is also building cars for the Columbus, Buckeye Lake and Newark road.

Messrs. William Stone, J. K. Jones, William Piphart and H. Sands, stockholders of the Jewett Car Works, were in Newark Sunday, looking over the new additions which have been built. They were greatly pleased with the present works.

Special Car to State Encampment Grounds.

Commencing Wednesday, July 17 at 7:30 a. m. a special car will leave the square every 30 minutes for Camp Grounds. During the day cars will run west on Main street, and in the evening car will run west on Church street. Last car will leave square for Camp Grounds at 11:30 p. m. Fare 5c each way. 7-16-6t

Getting on Famously.

The Chicago Girl—Plague take this eastern culture!

Her Boston Aunt—What is the matter, my dear?

The Chicago Girl—I've really become interested in Ibsen. I think he's bully. I take to transcendentalism without any trouble. I'm getting used to eyeglasses, and I dote on dignity, but I can't get over saying "Rats!" instead of merely elevating my eyebrows.—Harlem Life.

A Grievous Mistake.

"Then what do you think is his chief fault as a singer?"

"He hasn't any idea of proper time. He ought to know the proper time for him to sing is when nobody's around to hear."—Philadelphia Times.

When Doctors Agree.

"He was threatened at one time, as I understand the case, with a complication of disorders."

"Good lands! What saved him?"

"Professional courtesy, they say."—Detroit Journal.

Helpless.

Mosquito—Come on, fellows! Here's a feast without interruption. He dare not slap at us for fear of breaking down the hammock.—Chicago News.

CONCERT—The Sixth regiment will reach the camp ground about daylight tomorrow. The famous regimental band will give a concert at the Court House square at 2 o'clock in the afternoon.

San Francisco, July 16.—Twenty thousand Epworth Leaguers arrived today.

TO BE ORGANIZED

Another Auxiliary in the Fourth District, Which Will Include Newark.

Each commandery of the Knights of St. John has an auxiliary attached, and there are 98 of these subordinate branches in the United States at present. Another auxiliary in the 4th district is to be organized soon, which will include Columbus, Logan, Lancaster and Newark.

YOUNG STRANGER

Taken From the South Fork of the Licking River by a Newark Angler.

Mr. Tom Lumpkins, the well known barber and angler, caught what has been a stranger heretofore in the waters of the Licking river and its tributaries. It was a young muskalonge, between four and five inches in length, which he caught in the South Fork while seining for minnows. It was beautifully marked with spots and was a most lively specimen. After exhibiting it around among his friends, Tom very properly placed the youngster back in the stream to grow larger. Doubtless some larger ones have recently come up the Licking from the Muskingum, where they have been numerous in times past, and where they are genrally designated as "pike."

POLICE COURT

ARDINGTON DRAWS A FINE AND TEN DAYS IN JAIL.

For Raising a Disturbance at the Central House Monday Afternoon. Walter Clark's Hearing.

The hearing of Walter Clarke who was arrested on the charge of stealing $5 from Florence Collins, by force, was set for 1 o'clock this afternoon.

C. Ardington was arrested by officers Rinehart and Zergiebel for raising a disturbance at the Central House. He was fined $5 and costs and 10 days.

Thomas Spurgeon was arrested by officer Adam for being drunk and asleep on the streets. He was fined $1 and costs.

Joseph Rector was fined $3 and costs for drunkenness, fighting and resisting officer Callan.

STRIKE

Of Stationery Engineers in Pennsylvania—Want an Eight Hour Day and Same Pay.

Scranton, Pa., July 16.—The stationary engineers threaten to strike tonight unless granted an eight hour day and the same pay. If they strike it will tie up the whoe anthracite coal region and throw one hundred thousand men and and boys out.

Wilkesbarre, Pa., July 16.—Stationary engineers struck this morning closing the mines; 28,000 men are idle.

Pittston, Pa., July 16.—The firemen's demand has been granted, and there will be no strike.

Hazelton, July 16.—The firemen last night voted not to strike.

Pure Drugs AND Medicines

Is what you always get Hall's Drug Store.

If it is a blood purifier or tonic you want we can give you the best.

If it is Talcum Powder, Face Powder, Perfume or any Toilet Article we can show you a nice assortment and articles that will please you at Hall's Drug Store.

Hall's Tooth Powder whitens the teeth and sweetens the breath. Price 25c.

Hall's Painless Corn Cure gives quick relief and removes corns and bunions

Allegrettis' or Gunther's Chocolate Creams always fresh at

HALL'S DRUG STORE,

Shabbiness transformed into Style.

Suits kept looking spick and span.

Complete Tailoring Department for repair and alteration

GREEN'S DYE WORKS, 25 South Fourth St. 'Phone 120.

Wanted

Salesmen for our new ALPINE FIRE-PROOF SAFE

Quick sales, big profits. Write for particulars. Alpine Safe and Lock Co., Cincinnati, Ohio. Dept. A.

Snow Flake White Lead Warranted 5 Years. SOLD BY

M'Cune, Crane Company.